



THE McPHERSON PLAYHOUSE

MAY 2011 LIGHTING TECH PACKAGE



Fusing technology with 19th century grace

THE GROUND ROW LED UNITS WHEN NOT IN USE ARE EITHER STORED AGAINST THE BACK WALL OR DOWNSTAIRS. THEY MAY NOT BE SETUP, READY TO GO FOR EVERY SHOW.

Instruments	Num In Inventory	Used	Remaining
Source 4 50deg	18	17	1
Source 4 36deg	42	18	24
Source 4 26deg	34	28	6
Source 4 PAR MFL	40	24	16
Source 4 19deg	30	26	4
Source 4 10deg	20	20	0
Foxie Follow Spot	2	2	0
S4 Iris	25	17	8
Houselights	12	12	0
Rosco I-Cue	12	12	0
Spectra-Q3	25	18	7
Selecon Barndoor	24	18	6
Scroller PSU-12	4	3	1
Scroller PSU-08	6	2	4
S4 Par XWFL Works	2	2	0
Spectra-Q7	14	14	0
COLOR BLAST FOH	16	16	0
Selecon 7" Fresnel	24	18	6
12" Top Hat	20	20	0
6.25" Top Hat	50	24	26
Colorbize 72	10	10	0

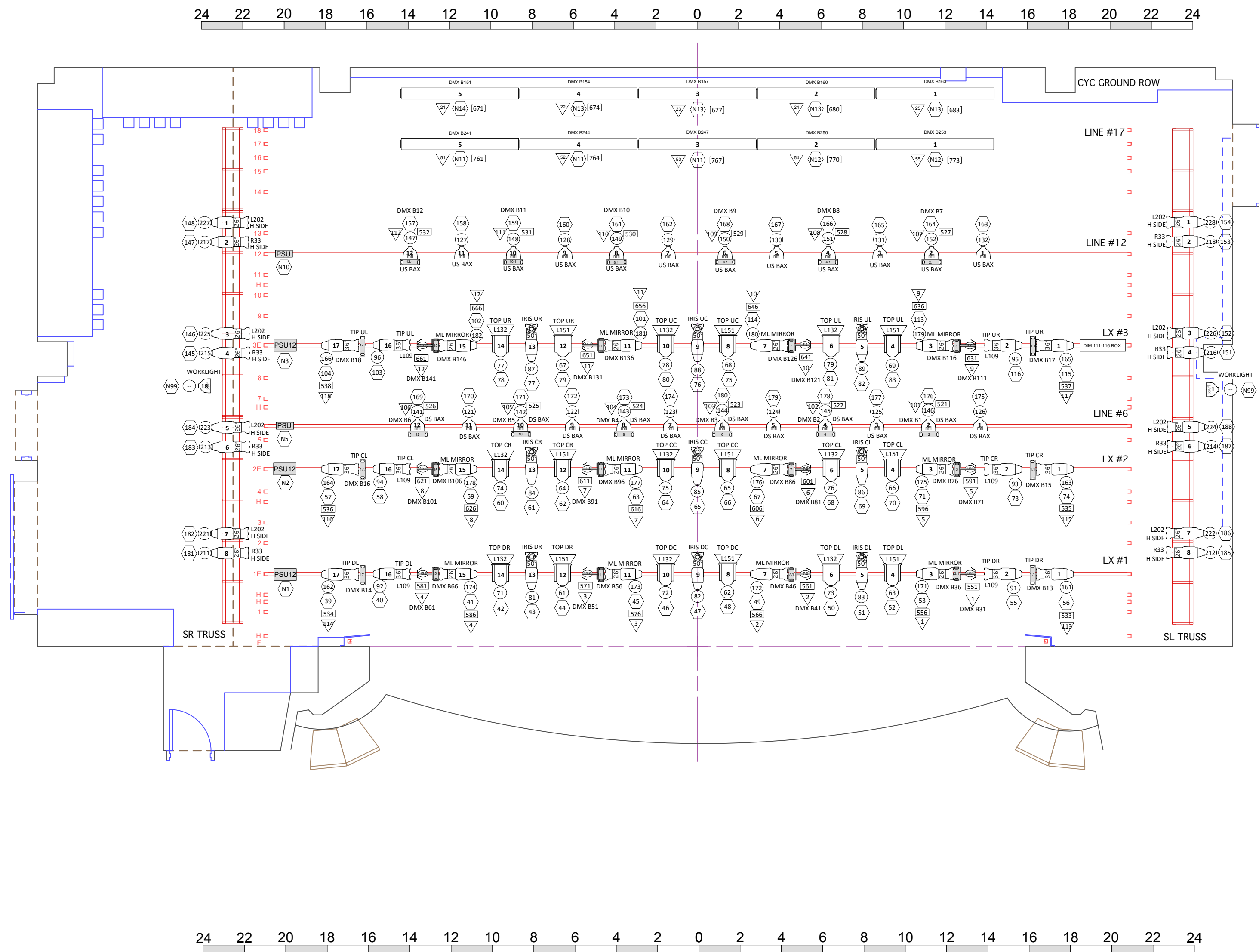

THE 10 STAGE COLOR BLASTS DO NOT HAVE A SPECIFIC LOCATION. THEY MAY OR MAY NOT BE AVAILABLE AND/OR HUNG. THEY ARE NOTED ON THIS PLOT FOR CHANNEL NUMBER REFERENCE ONLY.

- DMX B217
- DMX B220
- DMX B233
- DMX B226
- DMX B239
- DMX B232
- DMX B235
- DMX B238
- DMX B241
- DMX B244

SCROLLER STRING

FRAME	COLOUR	CODE	STOP %
1	R00	NC	0%
2	R64	ST	7%
3	R08	AM	12%
4	R34	LP	20%
5	R51	LV	25%
6	R17	AM	32%
7	R44	PK	38%
8	R57	LV	46%
9	R80	BL	51%
10	R95	GR	58%
11	R358	LV	65%
12	R83	DB	71%
13	R26	RD	78%
14	R39	MA	86%
15	R19	OR	91%
16	R310	YL	99%

FLY LAYOUT NOTE:
EXCEPT FOR ELECTRICS, CURRENT LOCATION OF SOFT GOODS MAY NOT BE 100% ACCURATE. PLEASE CHECK WITH TD TO CONFIRM CURRENT HANGING LOCATIONS.

SIDE TRUSS:
THE SIDE TRUSS IS FOR SIDE LIGHTING, SIDE LIGHTING PIPES, AND GERMAN MASKING. SIDE LIGHTING PIPES ARE NORMALLY NOT PERMITTED TO BE HUNG OFF THE STAGE ELECTRICS. ALL MUST BE RIGGED FROM THE TRUSS.

RE: MOVING LIGHTS:
FIXTURES THAT HAVE A MIRROR AND SCROLLER ATTACHED SHOULD NOT BE MOVED; THEY ARE CONSIDERED ONE FIXTURE. THE ENTIRE FIXTURE MAY BE RELOCATED IF APPROVED, BUT THE Q-7 SCROLLERS MAY NOT BE REMOVED AND USED SEPARATELY.

RE: COLOR BLAST LED:
THE SIX UNITS HUNG IN THE FOH ARE USED TO LIGHT THE PROSCENIUM ARCH AND ARE NOT PERMITTED TO BE MOVED.

PLEASE NOTE:
UNIVERSE "B" WHICH RUNS SCROLLERS, I-CUES, AND LEDS DMX IS ADDRESSED BY THE BOARD TO START AT DIMMER 521. THIS MEANS THAT A SCROLLER WITH IT'S DIP SWITCHES SET TO DMX ADDRESS 1 WILL BE DIMMER 52 ON THE BOARD. DMX 2 WOULD EQUAL 522 AND SO ON.
UNIVERSE "B" RUNS TO THE OPTI SPLITTER ON THE FLY FLOOR. SCROLLER ADDRESSES START AT 1 AND MIRRORS START AT 31. UNIVERSE "C" WHICH RUNS LED FIXTURES IS ADDRESSED TO START AT 753.
IF RUNNING YOUR OWN CONSOLE SET TO START UNIVERSE B AT 513 YOU WOULD NEED TO SUBTRACT 8 FROM EACH ADDRESS.
WHEN PATCHING, USE THE CHANNEL OF THE FIXTURE THE SCROLLER IS ATTACHED TO AS THE INTENSITY CHANNEL.
FIXTURES WHICH HAVE BOTH A SCROLLER AND MIRROR ATTACHED ARE LINK IN THE BOARD AS ONE FIXTURE. EACH FIXTURE IS RESERVED 10 DMX CHANNELS. THE FIRST UNIT STARTS AT 31 WITH THE MIRROR USING THE FIRST 4 DMX CHANNELS. AFTER LEAVING 35, 45, 55... BLANK THE SCROLLER IS ADDRESSED AS 36. THIS MEANS THE SECOND FIXTURES SCROLLER WOULD BE 46, THE NEXT 56, AND SO ON.

the ROYAL & MCPHERSON theatres society

LIGHTING HOUSE HANG 2011

MCPHERSON PLAYHOUSE - STAGE

190 DIMMERS

12 HOUSLIGHT DIMMERS

DESIGNER: A. WILKINSON

DIRECTOR:

VENUE CAD: T. HEEMSKERK

DRAWN BY: B. KEITH

DATE: MAY 21, 2011

SCALE: 1/4" = 1'-0"

REVISION:

1 OF 2

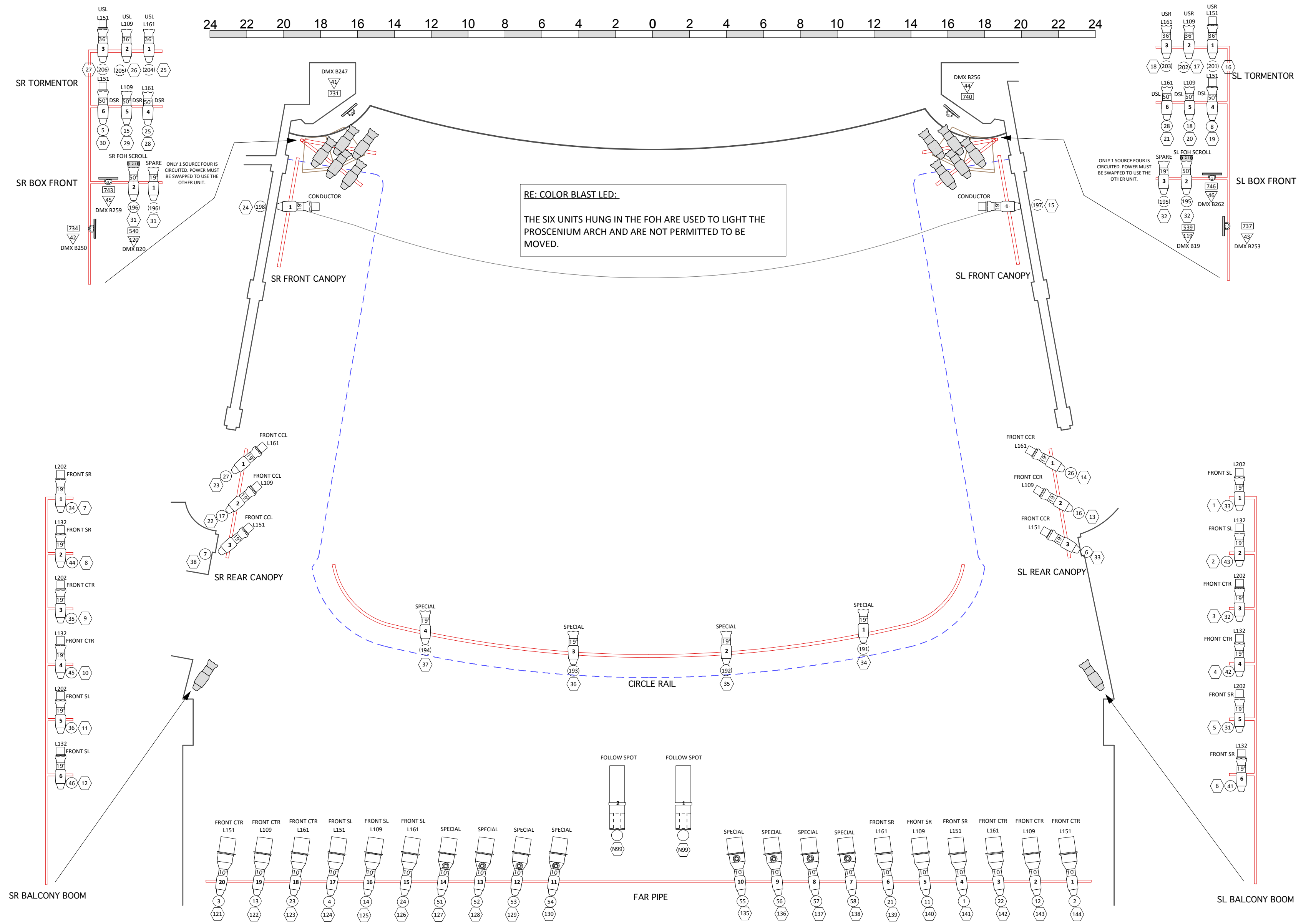

RE: COLOR BLAST LED:
 THE SIX UNITS HUNG IN THE FOH ARE USED TO LIGHT THE PROSCENIUM ARCH AND ARE NOT PERMITTED TO BE MOVED.

PLEASE NOTE:
 THE LOCATION OF THE FAR PIPE POSITION HAS BEEN CHEATED CLOSER TO THE STAGE FOR THIS DRAWING. TO VIEW THE ACTUAL PLACEMENT, PLEASE USE THE PLAN AND SECTION DRAWINGS FOUND ON THE WEBSITE.

HOUSELIGHTS CAN BE PATCHED TO THE BOARD OR CAN BE RUN FROM THE ETC UNISON HOUSELIGHT CONTROLLER

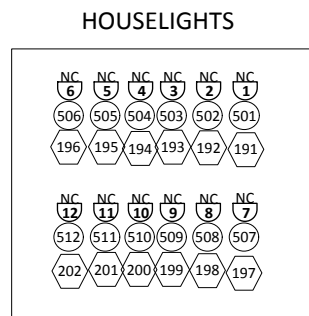

SCROLLER STRING

FRAME	COLOUR	CODE	STOP %
1	R00	NC	0%
2	R64	ST	7%
3	R08	AM	12%
4	R34	LP	20%
5	R51	LV	25%
6	R17	AM	32%
7	R44	PK	38%
8	R57	LV	46%
9	R80	BL	51%
10	R95	GR	58%
11	R358	LV	65%
12	R83	DB	71%
13	R26	RD	78%
14	R39	MA	86%
15	R19	OR	91%
16	R310	YL	99%

the ROYAL & MCPHERSON theatres society

LIGHTING HOUSE HANG 2011

MCPHERSON PLAYHOUSE - FOH

190 DIMMERS

12 HOUSELIGHT DIMMERS

DESIGNER: A. WILKINSON

DIRECTOR:

VENUE CAD: T. HEEMSKERK

DRAWN BY: B. KEITH

DATE: MAY 21, 2011

SCALE: 1/4" = 1'-0"

REVISION:

2 OF 2

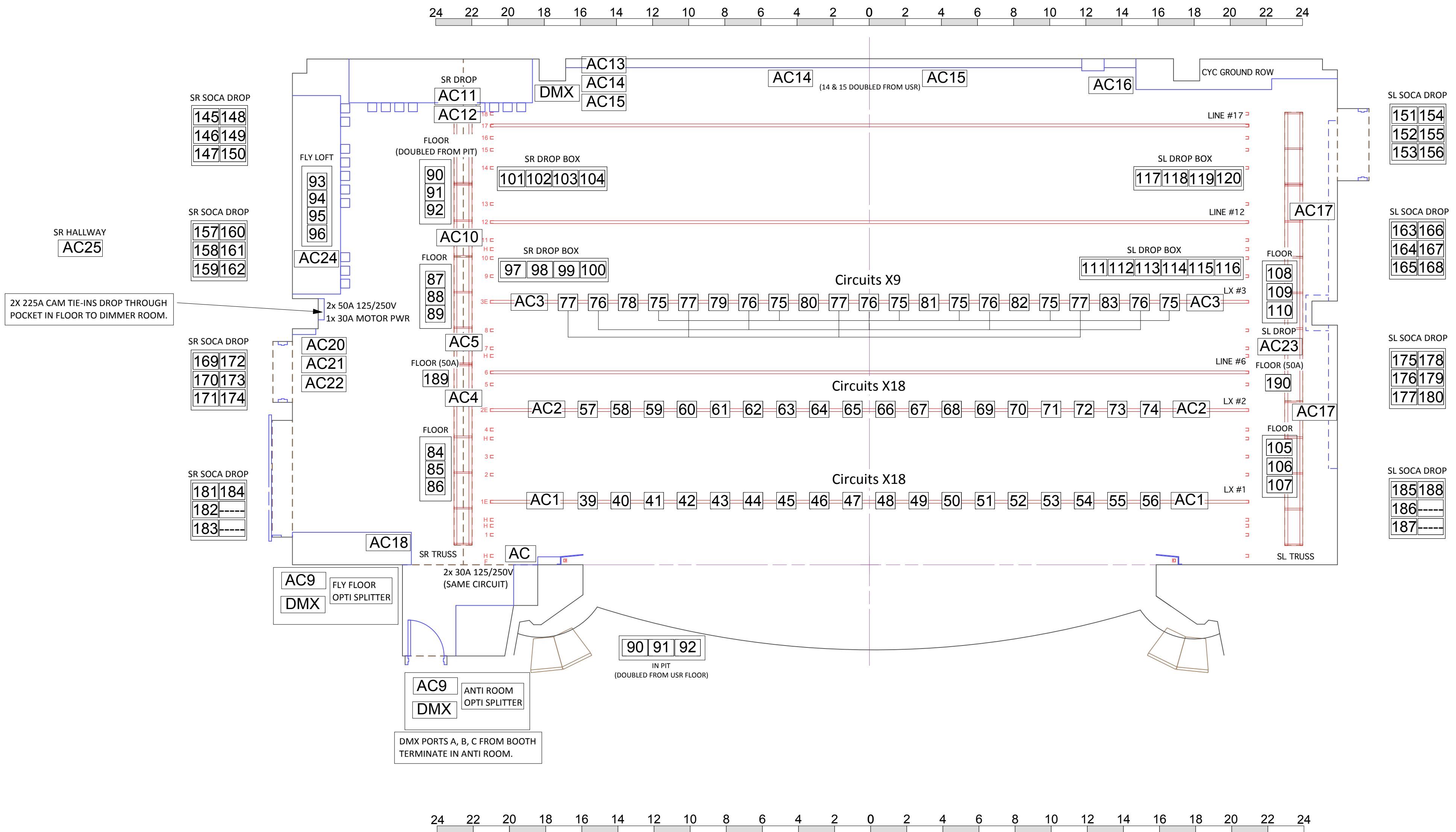

FLY LAYOUT NOTE:
EXCEPT FOR ELECTRICS, CURRENT LOCATION OF SOFT GOODS MAY NOT BE 100% ACCURATE. PLEASE CHECK WITH TD TO CONFIRM CURRENT HANGING LOCATIONS.

SIDE TRUSS:
THE SIDE TRUSS IS FOR SIDE LIGHTING, SIDE LIGHTING PIPES, AND GERMAN MASKING. SIDE LIGHTING PIPES ARE NORMALLY NOT PERMITTED TO BE HUNG OFF THE STAGE ELECTRICS. ALL MUST BE RIGGED FROM THE TRUSS.

	
CIRCUIT LAYOUT 2011	
MCPHERSON PLAYHOUSE - STAGE	
190 DIMMERS	
12 HOUSELIGHT DIMMERS	
DESIGNER: A. WILKINSON	1 OF 2
DIRECTOR:	
VENUE CAD: T. HEEMSKERK	
DRAWN BY: B. KEITH	
DATE: MAY 21, 2011	
SCALE: 1/4" = 1'-0"	REVISION:

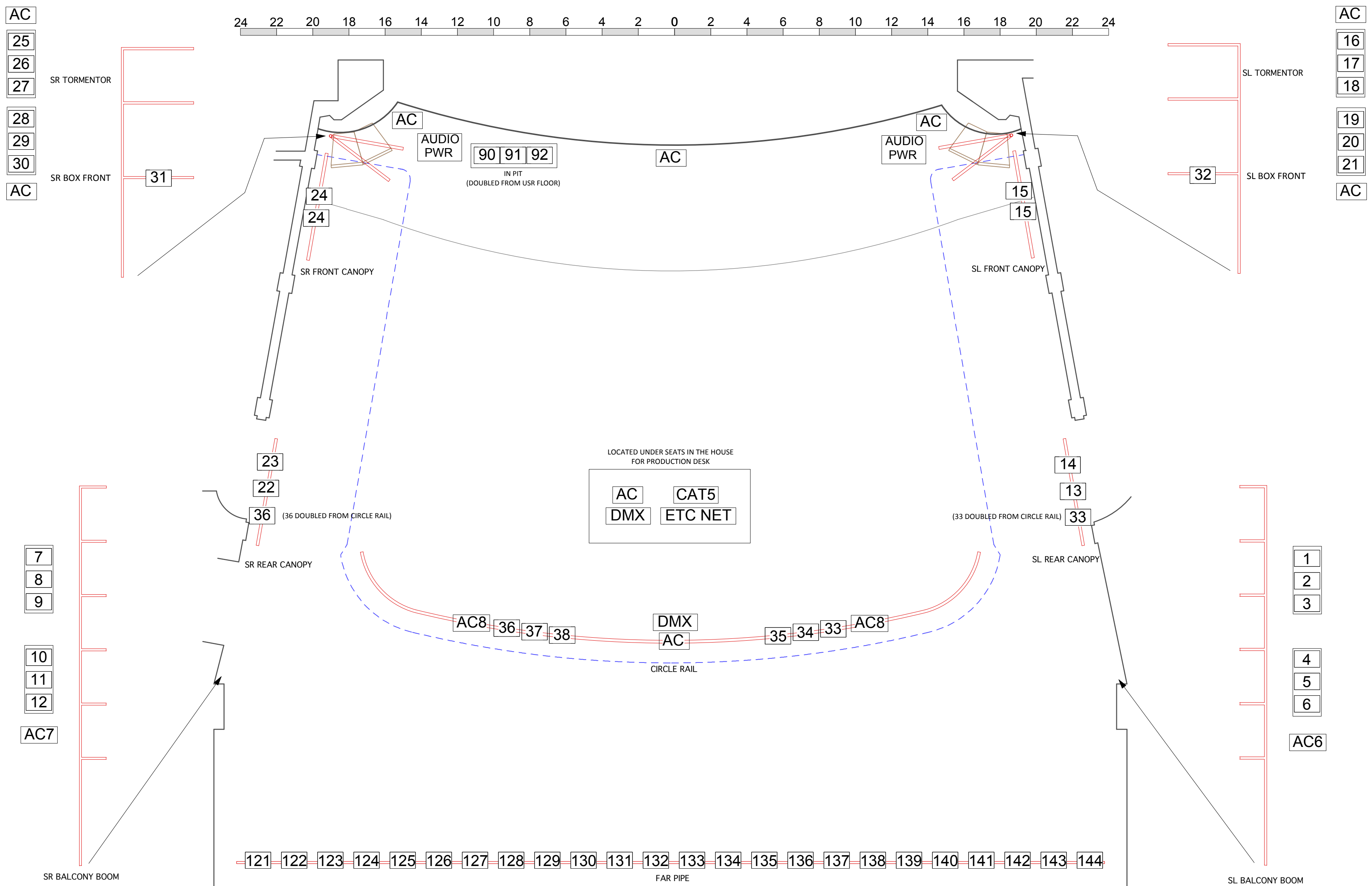

PLEASE NOTE:
 THE LOCATION OF THE FAR PIPE POSITION HAS BEEN CHEATED CLOSER TO THE STAGE FOR THIS DRAWING. TO VIEW THE ACTUAL PLACEMENT, PLEASE USE THE PLAN AND SECTION DRAWINGS FOUND ON THE WEBSITE.

HOUSELIGHT DIMMERS

191	197
192	198
193	199
194	200
195	201
196	202

HOUSELIGHTS CAN BE PATCHED TO THE BOARD OR CAN BE RUN FROM THE ETC UNISION HOUSELIGHT CONTROLLER

the ROYAL & MCPHERSON theatres society

CIRCUIT LAYOUT 2011

MCPHERSON PLAYHOUSE - FOH

190 DIMMERS

12 HOUSELIGHT DIMMERS

DESIGNER: A. WILKINSON

DIRECTOR:

VENUE CAD: T. HEEMSKERK

DRAWN BY: B. KEITH

DATE: MAY 21, 2011

SCALE: 1/4" = 1'-0"

2 OF 2

REVISION:



McPherson Playhouse House Hang 2011 INSTRUMENT TYPE STOCK COUNT

RMTS - PO Box 1000
Victoria, BC V8W 2S6
(250) 361-0800

REVISION:
Technical Director: Blair Morris
Paperwork By: Brendan Keith

INSTRUMENT TYPE STOCK COUNT

	In Use	In Stock	Remaining	Short	
ALTMAN ZIP STRIP		6	6		Retired Stock
FOXIE FOLLOW SPOT	2	2			
PAR - MR16		8	8		
SELECON 7" FRESNEL	18	22	4		Have 24, but 2 are out of service
SELECON AURORA CYC 3		6	6		Retired Stock
SOURCE 4 10DEG	20	20			
SOURCE 4 19DEG	26	30	4		
SOURCE 4 26DEG	28	34	6		
SOURCE 4 36DEG	18	42	24		
SOURCE 4 50DEG	17	18	1		
SOURCE 4 PAR MFL	24	40	16		
SOURCE 4 ZOOM 25-50DEG		2	2		
STRAND 2230 LEKO 30DEG		12	12		Retired Stock
COLOR BLAST FOH LED	6	6			Not Moveable
COLOR BLAST LED	10	10			
COLOR BLAZE 72 LED	10	10			
COLOR BLAZE 72 LED (SPARE ONLY)		2	2		Spares Only
ROSCO I-CUE	12	12			
ROSCO I-CUE (SPARE ONLY)		2	2		Spares Only
DUAL INDEXING GOBO ROTATOR		2	2		
ROSCO IMAGE PRO		2	2		
SPECTRA-Q3	18	18			
SPECTRA-Q3 (SPARE ONLY)		2	2		Spares Only
SPECTRA-Q7	14	14			
COLOR BLAST PSU-012	1	1			
COLOR BLAST PSU-06	1	1			
DMX ETC OPTI SPLITTER	2	2			
SCROLLER PSU-02		3	3		



McPherson Playhouse House Hang 2011
INSTRUMENT TYPE STOCK COUNT

	In Use	In Stock Remaining	Short
SCROLLER PSU-08	2	6	4
SCROLLER PSU-12	3	4	1



McPherson Playhouse House Hang 2011

ACCESSORIES STOCK COUNT

RMTS - PO Box 1000
Victoria, BC V8W 2S6
(250) 361-0800

REVISION:
Technical Director: Blair Morris
Paperwork By: Brendan Keith

ACCESSORIES STOCK COUNT

	In Use	In Stock	Remaining	Short
12" TOP HAT	8	20	12	
6.25" TOP HAT		50	50	
6.25" TOP HAT (GEL EXTENSION)		6	6	
7.5" TOP HAT		12	12	
DONUTS S4 - 10 DEG		6	6	
DONUTS S4 - 19+26+36+50 DEG		12	12	
DOUBLE SWIVAL CLAMPS		12	12	
PAR - MR16 BASE		8	8	
S4 IRIS	17	25	8	
SELECON BARNDOOR	18	24	6	
SOURCE 4 - BARREL 19 DEG		4	4	
SOURCE 4 - BARREL 50 DEG		4	4	
SOURCE 4 PAR - LENS MFL		42	42	
SOURCE 4 PAR - LENS NSP		40	40	
SOURCE 4 PAR - LENS VNSP		40	40	
SOURCE 4 PAR - LENS WFL		42	42	
SPECTRA-Q3 6.25" MOUNTING FRAME		20	20	
SPECTRA-Q3 7.25" MOUNTING FRAME		12	12	
SPECTRA-Q3 7.5" MOUNTING FRAME		20	20	
STRAND 3380 - BARNDOOR		28	28	
TEMPLATE HOLDERS - "B" (ALTMAN)		10	10	
TEMPLATE HOLDERS - "B" (SOURCE 4)		32	32	
TEMPLATE HOLDERS - 86MM UNI.GLASS (S4)		12	12	
TRUSS CLIPS		25	25	



McPherson Playhouse House Hang 2011 GOBO COUNT

RMTS - PO Box 1000
Victoria, BC V8W 2S6
(250) 361-0800

REVISION:
Technical Director: Blair Morris
Paperwork By: Brendan Keith

GOBO STOCK COUNT

GLASS FREE FLOW – WARM 56102

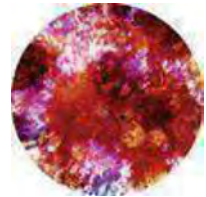

	In Stock	Qty Used	Remaining	More Needed
A s i z e	6		6	
<hr/>				
0	Total			

GLASS FREE FLOW – MIDNIGHT 56103



	In Stock	Qty Used	Remaining	More Needed
A s i z e	6		6	
<hr/>				
0	Total			



McPherson Playhouse House Hang 2011
GOBO COUNT

77805 BREAKUP



	In		More	
	Stock	Qty Used	Remaining	Needed
B	12		12	
s				
i				
z				
e				
<hr style="border-top: 1px dashed black;"/>				
0	Total			

10:46 PM

11-05-21



Page 1 of 1

McPherson Playhouse House Hang 2011

REPORT

RMTS - PO Box 1000
Victoria, BC V8W 2S6
(250) 361-0800

REVISION:
Technical Director: Blair Morris
Paperwork By: Brendan Keith

GENERAL CONTROL INFORMATION

System: A

General note for this control system: Obsession 2 (1500 Channels)

Highest Channel# is: 1500

Highest Circuit# is: 192

Default voltage: 120

Twofers rated (amps): 15

Circuits rated (amps): 20

Label for Dimmer Phase 1: A

Label for Dimmer Phase 2: B

Label for Dimmer Phase 3: C

10:47 PM

11-05-21

Page 1 of 1



McPherson Playhouse House Hang 2011

REPORT

RMTS - PO Box 1000
Victoria, BC V8W 2S6
(250) 361-0800

REVISION:
Technical Director: Blair Morris
Paperwork By: Brendan Keith

DIMMER INFORMATION

Control System: A

Rack Label	Rack Size	Start#	End#	Type	Capacity	Voltage
ETC Sensor 96 Rack 1	96	A/1 = 1	A/96 = 96	Dimmer	2.4kw	120
ETC Sensor 96 Rack 2	92	A/97 = 97	A/188 = 188	Dimmer	2.4kw	120
ETC Sensor 96 (6K) Rack 2	2	A/189 = 189	A/190 = 190	Dimmer	6kw	120
Unison Houselight Rack 1	12	A/500 = 500	A/512 = 512	Dimmer	2.4kw	120
Non Dim Breaker Panel	8	N1	N25	NonDim	Mixed	120
Spectra Scrollers	20	B/1 = 521	B/20 = 540	Peripheral		N/A
Rosco I-Cue / Scroller	13	B/36 = 556	B/146 = 666	Peripheral		N/A
Color Blast LED	16	B/181 = 701	B/228 = 748	LED Address		N/A
Color Blaze 72 Ground Row	15	B/151 = 671	B/165 = 685	LED Address		N/A
Color Blaze 72 Top Cyc	15	B/241 = 761	B/255 = 775	LED Address		N/A

10:48 PM
11-05-21



Page 1 of 1

McPherson Playhouse House Hang 2011 REPORT

RMTS - PO Box 1000
Victoria, BC V8W 2S6
(250) 361-0800

REVISION:
Technical Director: Blair Morris
Paperwork By: Brendan Keith

UNIVERSE INFORMATION

Control System: A

Univ#	Label	Absolute Start#	Absolute End#
1	A	1	512
2	B	521	1024
3	C	1025	1536



McPherson Playhouse House Hang 2011

INSTRUMENT SCHEDULE

RMTS - PO Box 1000
 Victoria, BC V8W 2S6
 (250) 361-0800

REVISION:
 Technical Director: Blair Morris
 Paperwork By: Brendan Keith

Position	Unit	Instrument Type	W	Purpose	Colour & Gobo	Chn	Dimmer	DMX	Fixture #
LX #1	1	SOURCE 4 36DEG	575w	TIP DR	○ HS	(161)	A/56 = 56	-	-
	1.1	SPECTRA-Q3		SCROLLER	▣ SCROLL 1	(533)	B/13 = 533	ADDR 136	113
	2	SOURCE 4 36DEG	575w	TIP DR	● L109	(91)	A/55 = 55	-	-
	3	SOURCE 4 26DEG	575w	ML MIRROR	○ HS	(171)	A/53 = 53	-	-
	3.1	SPECTRA-Q7		SCROLLER	▣ SCROLL 1	(556)	B/36 = 556	ADDR 36	1
	3.2	ROSCO I-CUE		MOVING MIRROR	○ NC	(551)	B/31 = 551	ADDR 31	1
	4	SELECON 7" FRESNEL	1kw	TOP DL	● L151	(63)	A/52 = 52	-	-
	5	SOURCE 4 50DEG	575w	IRIS DL	○ NC	(83)	A/51 = 51	-	-
	6	SELECON 7" FRESNEL	1kw	TOP DL	● L132	(73)	A/50 = 50	-	-
	7	SOURCE 4 26DEG	575w	ML MIRROR	○ HS	(172)	A/49 = 49	-	-
	7.1	SPECTRA-Q7		SCROLLER	▣ SCROLL 1	(566)	B/46 = 566	ADDR 46	2
	7.2	ROSCO I-CUE		MOVING MIRROR	○ NC	(561)	B/41 = 561	ADDR 41	2
	8	SELECON 7" FRESNEL	1kw	TOP DC	● L151	(62)	A/48 = 48	-	-
	9	SOURCE 4 50DEG	575w	IRIS DC	○ NC	(82)	A/47 = 47	-	-
	10	SELECON 7" FRESNEL	1kw	TOP DC	● L132	(72)	A/46 = 46	-	-
	11	SOURCE 4 26DEG	575w	ML MIRROR	○ HS	(173)	A/45 = 45	-	-
	11.1	SPECTRA-Q7		SCROLLER	▣ SCROLL 1	(576)	B/56 = 576	ADDR 56	3
	11.2	ROSCO I-CUE		MOVING MIRROR	○ NC	(571)	B/51 = 571	ADDR 51	3
12	SELECON 7" FRESNEL	1kw	TOP DR	● L151	(61)	A/44 = 44	-	-	
13	SOURCE 4 50DEG	575w	IRIS DR	○ NC	(81)	A/43 = 43	-	-	
14	SELECON 7" FRESNEL	1kw	TOP DR	● L132	(71)	A/42 = 42	-	-	
15	SOURCE 4 26DEG	575w	ML MIRROR	○ HS	(174)	A/41 = 41	-	-	
15.1	SPECTRA-Q7		SCROLLER	▣ SCROLL 1	(586)	B/66 = 586	ADDR 66	4	
15.2	ROSCO I-CUE		MOVING MIRROR	○ NC	(581)	B/61 = 581	ADDR 61	4	
16	SOURCE 4 36DEG	575w	TIP DL	● L109	(92)	A/40 = 40	-	-	
17	SOURCE 4 36DEG	575w	TIP DL	○ HS	(162)	A/39 = 39	-	-	
17.1	SPECTRA-Q3		SCROLLER	▣ SCROLL 1	(534)	B/14 = 534	ADDR 146	114	
18	SCROLLER PSU-12		SCROLLER PSU				N1	-	-

SCROLLS:

- RMTS House Scroll: R-00, R-64, R-08, R-34, R-51, R-17, R-44, R-57, R-80, R-95, R-358, R-83, R-26, R-25, R-19, R-310





McPherson Playhouse House Hang 2011 INSTRUMENT SCHEDULE

Position	Unit	Instrument Type	W	Purpose	Colour & Gobo	Chn	Dimmer	DMX	Fixture #
LX #2	1	SOURCE 4 36DEG	575w	TIP CR	○ HS	(163)	A/74 = 74	-	-
	1.1	SPECTRA-Q3		SCROLLER	▣ SCROLL 1	(535)	B/15 = 535	ADDR 15	115
	2	SOURCE 4 36DEG	575w	TIP CR	● L109	(93)	A/73 = 73	-	-
	3	SOURCE 4 26DEG	575w	ML MIRROR	○ HS	(175)	A/71 = 71	-	-
	3.1	SPECTRA-Q7		SCROLLER	▣ SCROLL 1	(596)	B/76 = 596	ADDR 76	5
	3.2	ROSCO I-CUE		MOVING MIRROR	○ NC	(591)	B/71 = 591	ADDR 71	5
	4	SELECON 7" FRESNEL	1kw	TOP CL	● L151	(66)	A/70 = 70	-	-
	5	SOURCE 4 50DEG	575w	IRIS CL	○ NC	(86)	A/69 = 69	-	-
	6	SELECON 7" FRESNEL	1kw	TOP CL	● L132	(76)	A/68 = 68	-	-
	7	SOURCE 4 26DEG	575w	ML MIRROR	○ HS	(176)	A/67 = 67	-	-
	7.1	SPECTRA-Q7		SCROLLER	▣ SCROLL 1	(606)	B/86 = 606	ADDR 86	6
	7.2	ROSCO I-CUE		MOVING MIRROR	○ NC	(601)	B/81 = 601	ADDR 81	6
	8	SELECON 7" FRESNEL	1kw	TOP CC	● L151	(65)	A/66 = 66	-	-
	9	SOURCE 4 50DEG	575w	IRIS CC	○ NC	(85)	A/65 = 65	-	-
	10	SELECON 7" FRESNEL	1kw	TOP CC	● L132	(75)	A/64 = 64	-	-
	11	SOURCE 4 26DEG	575w	ML MIRROR	○ HS	(177)	A/63 = 63	-	-
	11.1	SPECTRA-Q7		SCROLLER	▣ SCROLL 1	(616)	B/96 = 616	ADDR 96	7
	11.2	ROSCO I-CUE		MOVING MIRROR	○ NC	(611)	B/91 = 611	ADDR 91	7
	12	SELECON 7" FRESNEL	1kw	TOP CR	● L151	(64)	A/62 = 62	-	-
	13	SOURCE 4 50DEG	575w	IRIS CR	○ NC	(84)	A/61 = 61	-	-
	14	SELECON 7" FRESNEL	1kw	TOP CR	● L132	(74)	A/60 = 60	-	-
	15	SOURCE 4 26DEG	575w	ML MIRROR	○ HS	(178)	A/59 = 59	-	-
	15.1	SPECTRA-Q7		SCROLLER	▣ SCROLL 1	(626)	B/106 = 626	ADDR 106	8
	15.2	ROSCO I-CUE		MOVING MIRROR	○ NC	(621)	B/101 = 621	ADDR 101	8
	16	SOURCE 4 36DEG	575w	TIP CL	● L109	(94)	A/58 = 58	-	-
	17	SOURCE 4 36DEG	575w	TIP CL	○ HS	(164)	A/57 = 57	-	-
	17.1	SPECTRA-Q3		SCROLLER	▣ SCROLL 1	(536)	B/16 = 536	ADDR 16	116
	18	SCROLLER PSU-12		SCROLLER PSU			N2	-	-

SCROLLS:

1. RMTS House Scroll: R-00, R-64, R-08, R-34, R-51, R-17, R-44, R-57, R-80, R-95, R-358, R-83, R-26, R-25, R-19, R-310





McPherson Playhouse House Hang 2011 INSTRUMENT SCHEDULE

Position	Unit	Instrument Type	W	Purpose	Colour & Gobo	Chn	Dimmer	DMX	Fixture #
LX #2A (LINE 6)	1	SOURCE 4 PAR MFL	575w	DS BAX	○ NC	(126)	A/175 = 175	-	-
	2	SOURCE 4 PAR MFL	575w	DS BAX	○ HS	(146)	A/176 = 176	-	-
	2.1	SPECTRA-Q3		SCROLLER	▣ SCROLL 1	(521)	B/1 = 521	ADDR 1	101
	3	SOURCE 4 PAR MFL	575w	DS BAX	○ NC	(125)	A/177 = 177	-	-
	4	SOURCE 4 PAR MFL	575w	DS BAX	○ HS	(145)	A/178 = 178	-	-
	4.1	SPECTRA-Q3		SCROLLER	▣ SCROLL 1	(522)	B/2 = 522	ADDR 2	102
	5	SOURCE 4 PAR MFL	575w	DS BAX	○ NC	(124)	A/179 = 179	-	-
	6	SOURCE 4 PAR MFL	575w	DS BAX	○ HS	(144)	A/180 = 180	-	-
	6.1	SPECTRA-Q3		SCROLLER	▣ SCROLL 1	(523)	B/3 = 523	ADDR 3	103
	7	SOURCE 4 PAR MFL	575w	DS BAX	○ NC	(123)	A/174 = 174	-	-
	8	SOURCE 4 PAR MFL	575w	DS BAX	○ HS	(143)	A/173 = 173	-	-
	8.1	SPECTRA-Q3		SCROLLER	▣ SCROLL 1	(524)	B/4 = 524	ADDR 4	104
	9	SOURCE 4 PAR MFL	575w	DS BAX	○ NC	(122)	A/172 = 172	-	-
10	SOURCE 4 PAR MFL	575w	DS BAX	○ HS	(142)	A/171 = 171	-	-	
10.1	SPECTRA-Q3		SCROLLER	▣ SCROLL 1	(525)	B/5 = 525	ADDR 5	105	
11	SOURCE 4 PAR MFL	575w	DS BAX	○ NC	(121)	A/170 = 170	-	-	
12	SOURCE 4 PAR MFL	575w	DS BAX	○ HS	(141)	A/169 = 169	-	-	
12.1	SPECTRA-Q3		SCROLLER	▣ SCROLL 1	(526)	B/6 = 526	ADDR 6	106	
13	SCROLLER PSU-08			SCROLLER PSU			N5	-	-

SCROLLS:

1. RMTS House Scroll: R-00, R-64, R-08, R-34, R-51, R-17, R-44, R-57, R-80, R-95, R-358, R-83, R-26, R-25, R-19, R-310





McPherson Playhouse House Hang 2011 INSTRUMENT SCHEDULE

Position	Unit	Instrument Type	W	Purpose	Colour & Gobo	Chn	Dimmer	DMX	Fixture #
LX #3	1	SOURCE 4 36DEG	575w	TIP UR	○ HS	(165)	A/115 = 115	-	-
	1.1	SPECTRA-Q3		SCROLLER	▣ SCROLL 1	(537)	B/17 = 537	ADDR 17	117
	2	SOURCE 4 36DEG	575w	TIP UR	○ L109	(95)	A/116 = 116	-	-
	3	SOURCE 4 26DEG	575w	ML MIRROR	○ HS	(179)	A/113 = 113	-	-
	3.1	SPECTRA-Q7		SCROLLER	▣ SCROLL 1	(636)	B/116 = 636	ADDR 116	9
	3.2	ROSCO I-CUE		MOVING MIRROR	○ NC	(631)	B/111 = 631	ADDR 111	9
	4	SELECON 7" FRESNEL	1kw	TOP UL	○ L151	(69)	A/83 = 83	-	-
	5	SOURCE 4 50DEG	575w	IRIS UL	○ NC	(89)	A/82 = 82	-	-
	6	SELECON 7" FRESNEL	1kw	TOP UL	● L132	(79)	A/81 = 81	-	-
	7	SOURCE 4 26DEG	575w	ML MIRROR	○ HS	(180)	A/114 = 114	-	-
	7.1	SPECTRA-Q7		SCROLLER	▣ SCROLL 1	(646)	B/126 = 646	ADDR 126	10
	7.2	ROSCO I-CUE		MOVING MIRROR	○ NC	(641)	B/121 = 641	ADDR 121	10
	8	SELECON 7" FRESNEL	1kw	TOP UC	○ L151	(68)	A/75 = 75	-	-
	9	SOURCE 4 50DEG	575w	IRIS UC	○ NC	(88)	A/76 = 76	-	-
	10	SELECON 7" FRESNEL	1kw	TOP UC	● L132	(78)	A/80 = 80	-	-
	11	SOURCE 4 36DEG	575w	ML MIRROR	○ HS	(181)	A/101 = 101	-	-
	11.1	SPECTRA-Q7		SCROLLER	▣ SCROLL 1	(656)	B/136 = 656	ADDR 136	11
	11.2	ROSCO I-CUE		MOVING MIRROR	○ NC	(651)	B/131 = 651	ADDR 131	11
	12	SELECON 7" FRESNEL	1kw	TOP UR	○ L151	(67)	A/79 = 79	-	-
	13	SOURCE 4 50DEG	575w	IRIS UR	○ NC	(87)	A/77 = 77	-	-
14	SELECON 7" FRESNEL	1kw	TOP UR	● L132	(77)	A/78 = 78	-	-	
15	SOURCE 4 26DEG	575w	ML MIRROR	○ HS	(182)	A/102 = 102	-	-	
15.1	SPECTRA-Q7		SCROLLER	▣ SCROLL 1	(666)	B/146 = 666	ADDR 146	12	
15.2	ROSCO I-CUE		MOVING MIRROR	○ NC	(661)	B/141 = 661	ADDR 141	12	
16	SOURCE 4 36DEG	575w	TIP UL	○ L109	(96)	A/103 = 103	-	-	
17	SOURCE 4 26DEG	575w	TIP UL	○ HS	(166)	A/104 = 104	-	-	
17.1	SPECTRA-Q3		SCROLLER	▣ SCROLL 1	(538)	B/18 = 538	ADDR 18	118	
18	SCROLLER PSU-12		SCROLLER PSU				N3	-	-

SCROLLS:

1. RMTS House Scroll: R-00, R-64, R-08, R-34, R-51, R-17, R-44, R-57, R-80, R-95, R-358, R-83, R-26, R-25, R-19, R-310





McPherson Playhouse House Hang 2011 INSTRUMENT SCHEDULE

Position	Unit	Instrument Type	W	Purpose	Colour & Gobo	Chn	Dimmer	DMX	Fixture #
LX #4 (LINE 12)	1	SOURCE 4 PAR MFL	575w	US BAX	○ NC	(132)	A/163 = 163	-	-
	2	SOURCE 4 PAR MFL	575w	US BAX	○ HS	(152)	A/164 = 164	-	-
	2.1	SPECTRA-Q3		SCROLLER	▣ SCROLL 1	(527)	B/7 = 527	ADDR 7	107
	3	SOURCE 4 PAR MFL	575w	US BAX	○ NC	(131)	A/165 = 165	-	-
	4	SOURCE 4 PAR MFL	575w	US BAX	○ HS	(151)	A/166 = 166	-	-
	4.1	SPECTRA-Q3		SCROLLER	▣ SCROLL 1	(528)	B/8 = 528	ADDR 8	108
	5	SOURCE 4 PAR MFL	575w	US BAX	○ NC	(130)	A/167 = 167	-	-
	6	SOURCE 4 PAR MFL	575w	US BAX	○ HS	(150)	A/168 = 168	-	-
	6.1	SPECTRA-Q3		SCROLLER	▣ SCROLL 1	(529)	B/9 = 529	ADDR 9	109
	7	SOURCE 4 PAR MFL	575w	US BAX	○ NC	(129)	A/162 = 162	-	-
	8	SOURCE 4 PAR MFL	575w	US BAX	○ HS	(149)	A/161 = 161	-	-
	8.1	SPECTRA-Q3		SCROLLER	▣ SCROLL 1	(530)	B/10 = 530	ADDR 10	110
	9	SOURCE 4 PAR MFL	575w	US BAX	○ NC	(128)	A/160 = 160	-	-
10	SOURCE 4 PAR MFL	575w	US BAX	○ HS	(148)	A/159 = 159	-	-	
10.1	SPECTRA-Q3		SCROLLER	▣ SCROLL 1	(531)	B/11 = 531	ADDR 11	111	
11	SOURCE 4 PAR MFL	575w	US BAX	○ NC	(127)	A/158 = 158	-	-	
12	SOURCE 4 PAR MFL	575w	US BAX	○ HS	(147)	A/157 = 157	-	-	
12.1	SPECTRA-Q3		SCROLLER	▣ SCROLL 1	(532)	B/12 = 532	ADDR 12	112	
13	SCROLLER PSU-08		SCROLLER PSU				N5	-	-



SCROLLS:



1. RMTS House Scroll: R-00, R-64, R-08, R-34, R-51, R-17, R-44, R-57, R-80, R-95, R-358, R-83, R-26, R-25, R-19, R-310









McPherson Playhouse House Hang 2011



INSTRUMENT SCHEDULE

Position	Unit	Instrument Type	W	Purpose	Colour & Gobo	Chn	Dimmer	DMX	Fixture #	
LX #5 (LINE #17)	1.0	COLOR BLAZE 72 LED	420w	CYC TOP	RGB LED	(773)	N12	ADDR 253	55	
	1.1	COLOR BLAZE 72 LED	420w	RED	 RED LED	(773)	N12	ADDR 253	55	
	1.2	COLOR BLAZE 72 LED	420w	GREEN	 GREEN LED	(774)	N12	ADDR 253	55	
	1.3	COLOR BLAZE 72 LED	420w	BLUE	 BLUE LED	(775)	N12	ADDR 253	55	

	2.0	COLOR BLAZE 72 LED	420w	CYC TOP	RGB LED	(770)	N12	ADDR 250	54	
	2.1	COLOR BLAZE 72 LED	420w	RED	 RED LED	(770)	N12	ADDR 250	54	
	2.2	COLOR BLAZE 72 LED	420w	GREEN	 GREEN LED	(771)	N12	ADDR 250	54	
	2.3	COLOR BLAZE 72 LED	420w	BLUE	 BLUE LED	(772)	N12	ADDR 250	54	































	3.0	COLOR BLAZE 72 LED	420w	CYC TOP	RGB LED	(767)	N11	ADDR 247	53	
	3.1	COLOR BLAZE 72 LED	420w	RED	 RED LED	(767)	N11	ADDR 247	53	
	3.2	COLOR BLAZE 72 LED	420w	GREEN	 GREEN LED	(768)	N11	ADDR 247	53	
	3.3	COLOR BLAZE 72 LED	420w	BLUE	 BLUE LED	(769)	N11	ADDR 247	53	

	4.0	COLOR BLAZE 72 LED	420w	CYC TOP	RGB LED	(764)	N11	ADDR 244	52	
	4.1	COLOR BLAZE 72 LED	420w	RED	 RED LED	(764)	N11	ADDR 244	52	
4.2	COLOR BLAZE 72 LED	420w	GREEN	 GREEN LED	(765)	N11	ADDR 244	52		
4.3	COLOR BLAZE 72 LED	420w	BLUE	 BLUE LED	(766)	N11	ADDR 244	52		

5.0	COLOR BLAZE 72 LED	420w	CYC TOP	RGB LED	(761)	N11	ADDR 241	51		
5.1	COLOR BLAZE 72 LED	420w	RED	 RED LED	(761)	N11	ADDR 241	51		
5.2	COLOR BLAZE 72 LED	420w	GREEN	 GREEN LED	(762)	N11	ADDR 241	51		
5.3	COLOR BLAZE 72 LED	420w	BLUE	 BLUE LED	(763)	N11	ADDR 241	51		

McPherson Playhouse House Hang 2011

INSTRUMENT SCHEDULE

Position	Unit	Instrument Type	W	Purpose	Colour & Gobo	Chn	Dimmer	DMX	Fixture #
CYC GROUND ROW	1.0	COLOR BLAZE 72 LED	420w	CYC GROUND ROW	RGB LED	(683)	N13	ADDR 163	25
	1.1	COLOR BLAZE 72 LED	420w	RED	 RED LED	(683)	N13	ADDR 163	25
	1.2	COLOR BLAZE 72 LED	420w	GREEN	 GREEN LED	(684)	N13	ADDR 163	25
	1.3	COLOR BLAZE 72 LED	420w	BLUE	 BLUE LED	(685)	N13	ADDR 163	25
	2.0	COLOR BLAZE 72 LED	420w	CYC GROUND ROW	RGB LED	(680)	N13	ADDR 160	24
	2.1	COLOR BLAZE 72 LED	420w	RED	 RED LED	(680)	N13	ADDR 160	24
	2.2	COLOR BLAZE 72 LED	420w	GREEN	 GREEN LED	(681)	N13	ADDR 160	24
	2.3	COLOR BLAZE 72 LED	420w	BLUE	 BLUE LED	(682)	N13	ADDR 160	24
	3.0	COLOR BLAZE 72 LED	420w	CYC GROUND ROW	RGB LED	(677)	N13	ADDR 157	23
	3.1	COLOR BLAZE 72 LED	420w	RED	 RED LED	(677)	N13	ADDR 157	23
	3.2	COLOR BLAZE 72 LED	420w	GREEN	 GREEN LED	(678)	N13	ADDR 157	23
	3.3	COLOR BLAZE 72 LED	420w	BLUE	 BLUE LED	(679)	N13	ADDR 157	23
	4.0	COLOR BLAZE 72 LED	420w	CYC GROUND ROW	RGB LED	(674)	N13	ADDR 154	22
	4.1	COLOR BLAZE 72 LED	420w	RED	 RED LED	(674)	N13	ADDR 154	22
	4.2	COLOR BLAZE 72 LED	420w	GREEN	 GREEN LED	(675)	N13	ADDR 154	22
4.3	COLOR BLAZE 72 LED	420w	BLUE	 BLUE LED	(676)	N13	ADDR 154	22	
5.0	COLOR BLAZE 72 LED	420w	CYC GROUND ROW	RGB LED	(671)	N14	ADDR 151	21	
5.1	COLOR BLAZE 72 LED	420w	RED	 RED LED	(671)	N14	ADDR 151	21	
5.2	COLOR BLAZE 72 LED	420w	GREEN	 GREEN LED	(672)	N14	ADDR 151	21	
5.3	COLOR BLAZE 72 LED	420w	BLUE	 BLUE LED	(673)	N14	ADDR 151	21	
SL TRUSS	1	SOURCE 4 26DEG	575w	HIGH SIDE SL4	 L202	(228)	A/154 = 154	-	-
	2	SOURCE 4 26DEG	575w	HIGH SIDE SL4	 R33	(218)	A/153 = 153	-	-
	3	SOURCE 4 26DEG	575w	HIGH SIDE SL3	 L202	(226)	A/152 = 152	-	-
	4	SOURCE 4 26DEG	575w	HIGH SIDE SL3	 R33	(216)	A/151 = 151	-	-
	5	SOURCE 4 26DEG	575w	HIGH SIDE SL2	 L202	(224)	A/188 = 188	-	-
	6	SOURCE 4 26DEG	575w	HIGH SIDE SL2	 R33	(214)	A/187 = 187	-	-
	7	SOURCE 4 26DEG	575w	HIGH SIDE SL1	 L202	(222)	A/186 = 186	-	-
	8	SOURCE 4 26DEG	575w	HIGH SIDE SL1	 R33	(212)	A/185 = 185	-	-
SR TRUSS	1	SOURCE 4 26DEG	575w	HIGH SIDE SR4	 L202	(227)	A/148 = 148	-	-
	2	SOURCE 4 26DEG	575w	HIGH SIDE SR4	 R33	(217)	A/147 = 147	-	-
	3	SOURCE 4 26DEG	575w	HIGH SIDE SR3	 L202	(225)	A/146 = 146	-	-
	4	SOURCE 4 26DEG	575w	HIGH SIDE SR3	 R33	(215)	A/145 = 145	-	-
	5	SOURCE 4 26DEG	575w	HIGH SIDE SR2	 L202	(223)	A/184 = 184	-	-
	6	SOURCE 4 26DEG	575w	HIGH SIDE SR2	 R33	(213)	A/183 = 183	-	-
	7	SOURCE 4 26DEG	575w	HIGH SIDE SR1	 L202	(221)	A/182 = 182	-	-
	8	SOURCE 4 26DEG	575w	HIGH SIDE SR1	 R33	(211)	A/181 = 181	-	-



McPherson Playhouse House Hang 2011 INSTRUMENT SCHEDULE

Position	Unit	Instrument Type	W	Purpose	Colour & Gobo	Chn	Dimmer	DMX	Fixture #
PROSC ARCH	1.1	COLOR BLAST FOH LED	5w	RED	RED LED	(740)	N9	ADDR 256	44
	1.2	COLOR BLAST FOH LED	5w	GREEN	GREEN LED	(741)	N9	ADDR 256	44
	1.3	COLOR BLAST FOH LED	5w	BLUE	BLUE LED	(742)	N9	ADDR 256	44
	2.1	COLOR BLAST FOH LED	5w	RED	RED LED	(731)	N9	ADDR 247	41
	2.2	COLOR BLAST FOH LED	5w	GREEN	GREEN LED	(732)	N9	ADDR 247	41
	2.3	COLOR BLAST FOH LED	5w	BLUE	BLUE LED	(733)	N9	ADDR 247	41
SL BOX FRONT	1.1	COLOR BLAST FOH LED	5w	RED	RED LED	(746)	N9	ADDR 262	46
	1.2	COLOR BLAST FOH LED	5w	GREEN	GREEN LED	(747)	N9	ADDR 262	46
	1.3	COLOR BLAST FOH LED	5w	BLUE	BLUE LED	(748)	N9	ADDR 262	46
	2	SOURCE 4 50DEG	575w	SL FOH SCROLL	HS	(195)	A/32 = 32	-	-
	2.1	SPECTRA-Q7		SCROLLER	SCROLL 1	(539)	B/19 = 539	ADDR 19	119
3	SOURCE 4 19DEG	575w	SPARE	NC	(195)	A/32 = 32			
SR BOX FRONT	1	SOURCE 4 19DEG	575w	SPARE	NC	(196)	A/31 = 31		
	2	SOURCE 4 50DEG	575w	SPECIAL	HS	(196)	A/31 = 31	-	-
	2.1	SPECTRA-Q7		SCROLLER	SCROLL 1	(540)	B/20 = 540	ADDR 20	120
	3.1	COLOR BLAST FOH LED	5w	RED	RED LED	(743)	N9	ADDR 259	45
	3.2	COLOR BLAST FOH LED	5w	GREEN	GREEN LED	(744)	N9	ADDR 259	45
	3.3	COLOR BLAST FOH LED	5w	BLUE	BLUE LED	(745)	N9	ADDR 259	45
SL TORMENTOR	1	SOURCE 4 36DEG	575w	USR	L151	(201)	A/16 = 16	-	-
	2	SOURCE 4 36DEG	575w	USR	L109	(202)	A/17 = 17	-	-
	3	SOURCE 4 36DEG	575w	USR	L161	(203)	A/18 = 18	-	-
	4	SOURCE 4 50DEG	575w	DSL	L151	(8)	A/19 = 19	-	-
	5	SOURCE 4 50DEG	575w	DSL	L109	(18)	A/20 = 20	-	-
	6	SOURCE 4 50DEG	575w	DSL	L161	(28)	A/21 = 21	-	-
	7.1	COLOR BLAST FOH LED	5w	RED	RED LED	(737)	N9	ADDR 253	43
	7.2	COLOR BLAST FOH LED	5w	GREEN	GREEN LED	(738)	N9	ADDR 253	43
	7.3	COLOR BLAST FOH LED	5w	BLUE	BLUE LED	(739)	N9	ADDR 253	43

SCROLLS:

1. RMTS House Scroll: R-00, R-64, R-08, R-34, R-51, R-17, R-44, R-57, R-80, R-95, R-358, R-83, R-26, R-25, R-19, R-310



McPherson Playhouse House Hang 2011

INSTRUMENT SCHEDULE

Position	Unit	Instrument Type	W	Purpose	Colour & Gobo	Chn	Dimmer	DMX	Fixture #
SR TORMENTOR	1	SOURCE 4 36DEG	575w	USL	L161	(204)	A/25 = 25	-	-
	2	SOURCE 4 36DEG	575w	USL	L109	(205)	A/26 = 26	-	-
	3	SOURCE 4 36DEG	575w	USL	L151	(206)	A/27 = 27	-	-
	4	SOURCE 4 50DEG	575w	DSR	L161	(25)	A/28 = 28	-	-
	5	SOURCE 4 50DEG	575w	DSR	L109	(15)	A/29 = 29	-	-
	6	SOURCE 4 50DEG	575w	DSR	L151	(5)	A/30 = 30	-	-
	7.1	COLOR BLAST FOH LED	5w	RED	RED LED	(734)	N9	ADDR 250	42
	7.2	COLOR BLAST FOH LED	5w	GREEN	GREEN LED	(735)	N9	ADDR 250	42
	7.3	COLOR BLAST FOH LED	5w	BLUE	BLUE LED	(736)	N9	ADDR 250	42
	SL FRONT CANOPY	1	SOURCE 4 19DEG	575w	CONDUCTOR	NC	(197)	A/15 = 15	-
SR FRONT CANOPY	1	SOURCE 4 19DEG	575w	CONDUCTOR	NC	(198)	A/24 = 24	-	-
SL REAR CANOPY	1	SOURCE 4 19DEG	575w	FRONT CCR	L161	(26)	A/14 = 14	-	-
	2	SOURCE 4 19DEG	575w	FRONT CCR	L109	(16)	A/13 = 13	-	-
	3	SOURCE 4 19DEG	575w	FRONT CCR	L151	(6)	A/33 = 33	-	-
SR REAR CANOPY	1	SOURCE 4 19DEG	575w	FRONT CCL	L161	(27)	A/23 = 23	-	-
	2	SOURCE 4 19DEG	575w	FRONT CCL	L109	(17)	A/22 = 22	-	-
	3	SOURCE 4 19DEG	575w	FRONT CCL	L151	(7)	A/38 = 38	-	-
SL BALCONY BOOM	1	SOURCE 4 19DEG	575w	FRONT SL	L202	(33)	A/1 = 1	-	-
	2	SOURCE 4 19DEG	575w	FRONT SL	L132	(43)	A/2 = 2	-	-
	3	SOURCE 4 19DEG	575w	FRONT CTR	L202	(32)	A/3 = 3	-	-
	4	SOURCE 4 19DEG	575w	FRONT CTR	L132	(42)	A/4 = 4	-	-
	5	SOURCE 4 19DEG	575w	FRONT SR	L202	(31)	A/5 = 5	-	-
	6	SOURCE 4 19DEG	575w	FRONT SR	L132	(41)	A/6 = 6	-	-
SR BALCONY BOOM	1	SOURCE 4 19DEG	575w	FRONT SR	L202	(34)	A/7 = 7	-	-
	2	SOURCE 4 19DEG	575w	FRONT SR	L132	(44)	A/8 = 8	-	-
	3	SOURCE 4 19DEG	575w	FRONT CTR	L202	(35)	A/9 = 9	-	-
	4	SOURCE 4 19DEG	575w	FRONT CTR	L132	(45)	A/10 = 10	-	-
	5	SOURCE 4 19DEG	575w	FRONT SL	L202	(36)	A/11 = 11	-	-
	6	SOURCE 4 19DEG	575w	FRONT SL	L132	(46)	A/12 = 12	-	-
CIRCLE RAIL	1	SOURCE 4 19DEG	575w	SPECIAL	NC	(191)	A/34 = 34	-	-
	2	SOURCE 4 19DEG	575w	SPECIAL	NC	(192)	A/35 = 35	-	-
	3	SOURCE 4 19DEG	575w	SPECIAL	NC	(193)	A/36 = 36	-	-
	4	SOURCE 4 19DEG	575w	SPECIAL	NC	(194)	A/37 = 37	-	-



McPherson Playhouse House Hang 2011 INSTRUMENT SCHEDULE

Position	Unit	Instrument Type	W	Purpose	Colour & Gobo	Chn	Dimmer	DMX	Fixture #
FAR PIPE	1	SOURCE 4 10DEG	575w	FRONT CTR	L151	(2)	A/144 = 144	-	-
	2	SOURCE 4 10DEG	575w	FRONT CTR	L109	(12)	A/143 = 143	-	-
	3	SOURCE 4 10DEG	575w	FRONT CTR	L161	(22)	A/142 = 142	-	-
	4	SOURCE 4 10DEG	575w	FRONT SR	L151	(1)	A/141 = 141	-	-
	5	SOURCE 4 10DEG	575w	FRONT SR	L109	(11)	A/140 = 140	-	-
	6	SOURCE 4 10DEG	575w	FRONT SR	L161	(21)	A/139 = 139	-	-
	7	SOURCE 4 10DEG	575w	SPECIAL	NC	(58)	A/138 = 138	-	-
	8	SOURCE 4 10DEG	575w	SPECIAL	NC	(57)	A/137 = 137	-	-
	9	SOURCE 4 10DEG	575w	SPECIAL	NC	(56)	A/136 = 136	-	-
	10	SOURCE 4 10DEG	575w	SPECIAL	NC	(55)	A/135 = 135	-	-
	11	SOURCE 4 10DEG	575w	SPECIAL	NC	(54)	A/130 = 130	-	-
	12	SOURCE 4 10DEG	575w	SPECIAL	NC	(53)	A/129 = 129	-	-
	13	SOURCE 4 10DEG	575w	SPECIAL	NC	(52)	A/128 = 128	-	-
	14	SOURCE 4 10DEG	575w	SPECIAL	NC	(51)	A/127 = 127	-	-
	15	SOURCE 4 10DEG	575w	FRONT SL	L161	(24)	A/126 = 126	-	-
	16	SOURCE 4 10DEG	575w	FRONT SL	L109	(14)	A/125 = 125	-	-
	17	SOURCE 4 10DEG	575w	FRONT SL	L151	(4)	A/124 = 124	-	-
	18	SOURCE 4 10DEG	575w	FRONT CTR	L161	(23)	A/123 = 123	-	-
	19	SOURCE 4 10DEG	575w	FRONT CTR	L109	(13)	A/122 = 122	-	-
	20	SOURCE 4 10DEG	575w	FRONT CTR	L151	(3)	A/121 = 121	-	-
SPOT BOOTH	1	FOXIE FOLLOW SPOT	700w	FOLLOW SPOT			N99	-	-
	2	FOXIE FOLLOW SPOT	700w	FOLLOW SPOT			N99	-	-

McPherson Playhouse House Hang 2011

INSTRUMENT SCHEDULE

Position	Unit	Instrument Type	W	Purpose	Colour & Gobo	Chn	Dimmer	DMX	Fixture #	
TO BE DETERMINED	1.1	COLOR BLAST LED	5w	RED	RED LED	(728)	N9	ADDR 245	40	
	1.2	COLOR BLAST LED	5w	GREEN	GREEN LED	(729)	N9	ADDR 245	40	
	1.3	COLOR BLAST LED	5w	BLUE	BLUE LED	(730)	N9	ADDR 245	40	
	2.1	COLOR BLAST LED	5w	RED	RED LED	(725)	N9	ADDR 241	39	
	2.2	COLOR BLAST LED	5w	GREEN	GREEN LED	(726)	N9	ADDR 241	39	
	2.3	COLOR BLAST LED	5w	BLUE	BLUE LED	(727)	N9	ADDR 241	39	
	3.1	COLOR BLAST LED	5w	RED	RED LED	(722)	N9	ADDR 238	38	
	3.2	COLOR BLAST LED	5w	GREEN	GREEN LED	(723)	N9	ADDR 238	38	
	3.3	COLOR BLAST LED	5w	BLUE	BLUE LED	(724)	N9	ADDR 238	38	
	4.1	COLOR BLAST LED	5w	RED	RED LED	(719)	N9	ADDR 235	37	
	4.2	COLOR BLAST LED	5w	GREEN	GREEN LED	(720)	N9	ADDR 235	37	
	4.3	COLOR BLAST LED	5w	BLUE	BLUE LED	(721)	N9	ADDR 235	37	
	5.1	COLOR BLAST LED	5w	RED	RED LED	(716)	N9	ADDR 232	36	
	5.2	COLOR BLAST LED	5w	GREEN	GREEN LED	(717)	N9	ADDR 232	36	
	5.3	COLOR BLAST LED	5w	BLUE	BLUE LED	(718)	N9	ADDR 232	36	
	6.1	COLOR BLAST LED	5w	RED	RED LED	(713)	N9	ADDR 229	35	
	6.2	COLOR BLAST LED	5w	GREEN	GREEN LED	(714)	N9	ADDR 229	35	
	6.3	COLOR BLAST LED	5w	BLUE	BLUE LED	(715)	N9	ADDR 229	35	
	7.1	COLOR BLAST LED	5w	RED	RED LED	(710)	N9	ADDR 226	34	
	7.2	COLOR BLAST LED	5w	GREEN	GREEN LED	(711)	N9	ADDR 226	34	
	7.3	COLOR BLAST LED	5w	BLUE	BLUE LED	(712)	N9	ADDR 226	34	
	8.1	COLOR BLAST LED	5w	RED	RED LED	(707)	N9	ADDR 223	33	
	8.2	COLOR BLAST LED	5w	GREEN	GREEN LED	(708)	N9	ADDR 223	33	
	8.3	COLOR BLAST LED	5w	BLUE	BLUE LED	(709)	N9	ADDR 223	33	
	9.1	COLOR BLAST LED	5w	RED	RED LED	(704)	N9	ADDR 220	32	
	9.2	COLOR BLAST LED	5w	GREEN	GREEN LED	(705)	N9	ADDR 220	32	
	9.3	COLOR BLAST LED	5w	BLUE	BLUE LED	(706)	N9	ADDR 220	32	
	10.1	COLOR BLAST LED	5w	RED	RED LED	(701)	N9	ADDR 217	31	
	10.2	COLOR BLAST LED	5w	GREEN	GREEN LED	(702)	N9	ADDR 217	31	
	10.3	COLOR BLAST LED	5w	BLUE	BLUE LED	(703)	N9	ADDR 217	31	
	WORKS	1	SOURCE 4 PAR XWFL	750w	WORKLIGHT	NC		N99	-	-
		2	SOURCE 4 PAR XWFL	750w	WORKLIGHT	NC		N99	-	-
	SR STAGE OFFICE	1	DMX ETC OPTI SPLITTER		DMX DISTROBUTION			N9		
2		COLOR BLAST PSU-06	5w	DMX DISTROBUTION			B/211 = 731			
FLY FLOOR	1	DMX ETC OPTI SPLITTER		DMX DISTROBUTION			N9			
	2	COLOR BLAST PSU-012		DMX DISTROBUTION			B/181 = 701	DMX 8181		

McPherson Playhouse House Hang 2011

INSTRUMENT SCHEDULE

Position	Unit	Instrument Type	W	Purpose	Colour & Gobo	Chn	Dimmer	DMX	Fixture #
HOUSELIGHTS	1	HOUSELIGHTS	2kw	Wall Sconces / Dome Lights	<input type="radio"/> NC	(501)	191	-	-
	2	HOUSELIGHTS	2kw	1st Ceiling Cove	<input type="radio"/> NC	(502)	192	-	-
	3	HOUSELIGHTS	2kw	Chandelier /Dome Lights	<input type="radio"/> NC	(503)	193	-	-
	4	HOUSELIGHTS	2kw	1st Ceiling Cove	<input type="radio"/> NC	(504)	194	-	-
	5	HOUSELIGHTS	2kw	Lower Pot Lights	<input type="radio"/> NC	(505)	195	-	-
	6	HOUSELIGHTS	2kw	1st Ceiling Cove	<input type="radio"/> NC	(506)	196	-	-
	7	HOUSELIGHTS	2kw	1st Ceiling Cove	<input type="radio"/> NC	(507)	197	-	-
	8	HOUSELIGHTS	2kw	Ceiling Proscenium Top	<input type="radio"/> NC	(508)	198	-	-
	9	HOUSELIGHTS	2kw	2nd Ceiling Cove	<input type="radio"/> NC	(509)	199	-	-
	10	HOUSELIGHTS	2kw	Chandelier /Dome Lights	<input type="radio"/> NC	(510)	200	-	-
	11	HOUSELIGHTS	2kw	2nd Ceiling Cove	<input type="radio"/> NC	(511)	201	-	-
	12	HOUSELIGHTS	2kw	Upper Balcony Pot Lights	<input type="radio"/> NC	(512)	202	-	-

McPherson Playhouse House Hang 2011

CHANNEL HOOKUP

RMTS - PO Box 1000
Victoria, BC V8W 2S6
(250) 361-0800

REVISION:
Technical Director: Blair Morris
Paperwork By: Brendan Keith

CONTROL SYSTEM A

Chn	Dimmer	Position	Unit	Type & Watts	Purpose	Colour	Fixture #	DMX
(1)	A/141 = 141	FAR PIPE	4	SOURCE 4 10DEG 575w	FRONT SR	L151	-	-
(2)	A/144 = 144	FAR PIPE	1	SOURCE 4 10DEG 575w	FRONT CTR	L151	-	-
(3)	A/121 = 121	FAR PIPE	20	SOURCE 4 10DEG 575w	FRONT CTR	L151	-	-
(4)	A/124 = 124	FAR PIPE	17	SOURCE 4 10DEG 575w	FRONT SL	L151	-	-
(5)	A/30 = 30	SR TORMENTOR	6	SOURCE 4 50DEG 575w	DSR	L151	-	-
(6)	A/33 = 33	SL REAR CANOPY	3	SOURCE 4 19DEG 575w	FRONT CCR	L151	-	-
(7)	A/38 = 38	SR REAR CANOPY	3	SOURCE 4 19DEG 575w	FRONT CCL	L151	-	-
(8)	A/19 = 19	SL TORMENTOR	4	SOURCE 4 50DEG 575w	DSL	L151	-	-
(11)	A/140 = 140	FAR PIPE	5	SOURCE 4 10DEG 575w	FRONT SR	L109	-	-
(12)	A/143 = 143	FAR PIPE	2	SOURCE 4 10DEG 575w	FRONT CTR	L109	-	-
(13)	A/122 = 122	FAR PIPE	19	SOURCE 4 10DEG 575w	FRONT CTR	L109	-	-
(14)	A/125 = 125	FAR PIPE	16	SOURCE 4 10DEG 575w	FRONT SL	L109	-	-
(15)	A/29 = 29	SR TORMENTOR	5	SOURCE 4 50DEG 575w	DSR	L109	-	-
(16)	A/13 = 13	SL REAR CANOPY	2	SOURCE 4 19DEG 575w	FRONT CCR	L109	-	-
(17)	A/22 = 22	SR REAR CANOPY	2	SOURCE 4 19DEG 575w	FRONT CCL	L109	-	-
(18)	A/20 = 20	SL TORMENTOR	5	SOURCE 4 50DEG 575w	DSL	L109	-	-
(21)	A/139 = 139	FAR PIPE	6	SOURCE 4 10DEG 575w	FRONT SR	L161	-	-
(22)	A/142 = 142	FAR PIPE	3	SOURCE 4 10DEG 575w	FRONT CTR	L161	-	-
(23)	A/123 = 123	FAR PIPE	18	SOURCE 4 10DEG 575w	FRONT CTR	L161	-	-
(24)	A/126 = 126	FAR PIPE	15	SOURCE 4 10DEG 575w	FRONT SL	L161	-	-
(25)	A/28 = 28	SR TORMENTOR	4	SOURCE 4 50DEG 575w	DSR	L161	-	-
(26)	A/14 = 14	SL REAR CANOPY	1	SOURCE 4 19DEG 575w	FRONT CCR	L161	-	-
(27)	A/23 = 23	SR REAR CANOPY	1	SOURCE 4 19DEG 575w	FRONT CCL	L161	-	-
(28)	A/21 = 21	SL TORMENTOR	6	SOURCE 4 50DEG 575w	DSL	L161	-	-
(31)	A/5 = 5	SL BALCONY BOOM	5	SOURCE 4 19DEG 575w	FRONT SR	L202	-	-
(32)	A/3 = 3	SL BALCONY BOOM	3	SOURCE 4 19DEG 575w	FRONT CTR	L202	-	-
(33)	A/1 = 1	SL BALCONY BOOM	1	SOURCE 4 19DEG 575w	FRONT SL	L202	-	-
(34)	A/7 = 7	SR BALCONY BOOM	1	SOURCE 4 19DEG 575w	FRONT SR	L202	-	-
(35)	A/9 = 9	SR BALCONY BOOM	3	SOURCE 4 19DEG 575w	FRONT CTR	L202	-	-
(36)	A/11 = 11	SR BALCONY BOOM	5	SOURCE 4 19DEG 575w	FRONT SL	L202	-	-
(41)	A/6 = 6	SL BALCONY BOOM	6	SOURCE 4 19DEG 575w	FRONT SR	L132	-	-
(42)	A/4 = 4	SL BALCONY BOOM	4	SOURCE 4 19DEG 575w	FRONT CTR	L132	-	-

McPherson Playhouse House Hang 2011

CHANNEL HOOKUP

CONTROL SYSTEM A

Chn	Dimmer	Position	Unit	Type & Watts	Purpose	Colour	Fixture #	DMX
(43)	A/2 = 2	SL BALCONY BOOM	2	SOURCE 4 19DEG 575w	FRONT SL	<input checked="" type="radio"/> L132	-	-
(44)	A/8 = 8	SR BALCONY BOOM	2	SOURCE 4 19DEG 575w	FRONT SR	<input checked="" type="radio"/> L132	-	-
(45)	A/10 = 10	SR BALCONY BOOM	4	SOURCE 4 19DEG 575w	FRONT CTR	<input checked="" type="radio"/> L132	-	-
(46)	A/12 = 12	SR BALCONY BOOM	6	SOURCE 4 19DEG 575w	FRONT SL	<input checked="" type="radio"/> L132	-	-
(51)	A/127 = 127	FAR PIPE	14	SOURCE 4 10DEG 575w	SPECIAL	<input type="radio"/> NC	-	-
(52)	A/128 = 128	FAR PIPE	13	SOURCE 4 10DEG 575w	SPECIAL	<input type="radio"/> NC	-	-
(53)	A/129 = 129	FAR PIPE	12	SOURCE 4 10DEG 575w	SPECIAL	<input type="radio"/> NC	-	-
(54)	A/130 = 130	FAR PIPE	11	SOURCE 4 10DEG 575w	SPECIAL	<input type="radio"/> NC	-	-
(55)	A/135 = 135	FAR PIPE	10	SOURCE 4 10DEG 575w	SPECIAL	<input type="radio"/> NC	-	-
(56)	A/136 = 136	FAR PIPE	9	SOURCE 4 10DEG 575w	SPECIAL	<input type="radio"/> NC	-	-
(57)	A/137 = 137	FAR PIPE	8	SOURCE 4 10DEG 575w	SPECIAL	<input type="radio"/> NC	-	-
(58)	A/138 = 138	FAR PIPE	7	SOURCE 4 10DEG 575w	SPECIAL	<input type="radio"/> NC	-	-
(61)	A/44 = 44	LX #1	12	SELECON 7" FRESNEL 1kw	TOP DR	<input type="radio"/> L151	-	-
(62)	A/48 = 48	LX #1	8	SELECON 7" FRESNEL 1kw	TOP DC	<input type="radio"/> L151	-	-
(63)	A/52 = 52	LX #1	4	SELECON 7" FRESNEL 1kw	TOP DL	<input type="radio"/> L151	-	-
(64)	A/62 = 62	LX #2	12	SELECON 7" FRESNEL 1kw	TOP CR	<input type="radio"/> L151	-	-
(65)	A/66 = 66	LX #2	8	SELECON 7" FRESNEL 1kw	TOP CC	<input type="radio"/> L151	-	-
(66)	A/70 = 70	LX #2	4	SELECON 7" FRESNEL 1kw	TOP CL	<input type="radio"/> L151	-	-
(67)	A/79 = 79	LX #3	12	SELECON 7" FRESNEL 1kw	TOP UR	<input type="radio"/> L151	-	-
(68)	A/75 = 75	LX #3	8	SELECON 7" FRESNEL 1kw	TOP UC	<input type="radio"/> L151	-	-
(69)	A/83 = 83	LX #3	4	SELECON 7" FRESNEL 1kw	TOP UL	<input type="radio"/> L151	-	-
(71)	A/42 = 42	LX #1	14	SELECON 7" FRESNEL 1kw	TOP DR	<input checked="" type="radio"/> L132	-	-
(72)	A/46 = 46	LX #1	10	SELECON 7" FRESNEL 1kw	TOP DC	<input checked="" type="radio"/> L132	-	-
(73)	A/50 = 50	LX #1	6	SELECON 7" FRESNEL 1kw	TOP DL	<input checked="" type="radio"/> L132	-	-
(74)	A/60 = 60	LX #2	14	SELECON 7" FRESNEL 1kw	TOP CR	<input checked="" type="radio"/> L132	-	-
(75)	A/64 = 64	LX #2	10	SELECON 7" FRESNEL 1kw	TOP CC	<input checked="" type="radio"/> L132	-	-
(76)	A/68 = 68	LX #2	6	SELECON 7" FRESNEL 1kw	TOP CL	<input checked="" type="radio"/> L132	-	-
(77)	A/78 = 78	LX #3	14	SELECON 7" FRESNEL 1kw	TOP UR	<input checked="" type="radio"/> L132	-	-
(78)	A/80 = 80	LX #3	10	SELECON 7" FRESNEL 1kw	TOP UC	<input checked="" type="radio"/> L132	-	-
(79)	A/81 = 81	LX #3	6	SELECON 7" FRESNEL 1kw	TOP UL	<input checked="" type="radio"/> L132	-	-
(81)	A/43 = 43	LX #1	13	SOURCE 4 50DEG 575w	IRIS DR	<input type="radio"/> NC	-	-
(82)	A/47 = 47	LX #1	9	SOURCE 4 50DEG 575w	IRIS DC	<input type="radio"/> NC	-	-
(83)	A/51 = 51	LX #1	5	SOURCE 4 50DEG 575w	IRIS DL	<input type="radio"/> NC	-	-
(84)	A/61 = 61	LX #2	13	SOURCE 4 50DEG 575w	IRIS CR	<input type="radio"/> NC	-	-



McPherson Playhouse House Hang 2011

CHANNEL HOOKUP

CONTROL SYSTEM A

Chn	Dimmer	Position	Unit	Type & Watts	Purpose	Colour	Fixture #	DMX
(85)	A/65 = 65	LX #2	9	SOURCE 4 50DEG 575w	IRIS CC	<input type="radio"/> NC	-	-
(86)	A/69 = 69	LX #2	5	SOURCE 4 50DEG 575w	IRIS CL	<input type="radio"/> NC	-	-
(87)	A/77 = 77	LX #3	13	SOURCE 4 50DEG 575w	IRIS UR	<input type="radio"/> NC	-	-
(88)	A/76 = 76	LX #3	9	SOURCE 4 50DEG 575w	IRIS UC	<input type="radio"/> NC	-	-
(89)	A/82 = 82	LX #3	5	SOURCE 4 50DEG 575w	IRIS UL	<input type="radio"/> NC	-	-
(91)	A/55 = 55	LX #1	2	SOURCE 4 36DEG 575w	TIP DR	<input checked="" type="radio"/> L109	-	-
(92)	A/40 = 40	LX #1	16	SOURCE 4 36DEG 575w	TIP DL	<input checked="" type="radio"/> L109	-	-
(93)	A/73 = 73	LX #2	2	SOURCE 4 36DEG 575w	TIP CR	<input checked="" type="radio"/> L109	-	-
(94)	A/58 = 58	LX #2	16	SOURCE 4 36DEG 575w	TIP CL	<input checked="" type="radio"/> L109	-	-
(95)	A/116 = 116	LX #3	2	SOURCE 4 36DEG 575w	TIP UR	<input checked="" type="radio"/> L109	-	-
(96)	A/103 = 103	LX #3	16	SOURCE 4 36DEG 575w	TIP UL	<input checked="" type="radio"/> L109	-	-
(121)	A/170 = 170	LX #2A (LINE 6)	11	SOURCE 4 PAR MFL 575w	DS BAX	<input type="radio"/> NC	-	-
(122)	A/172 = 172	LX #2A (LINE 6)	9	SOURCE 4 PAR MFL 575w	DS BAX	<input type="radio"/> NC	-	-
(123)	A/174 = 174	LX #2A (LINE 6)	7	SOURCE 4 PAR MFL 575w	DS BAX	<input type="radio"/> NC	-	-
(124)	A/179 = 179	LX #2A (LINE 6)	5	SOURCE 4 PAR MFL 575w	DS BAX	<input type="radio"/> NC	-	-
(125)	A/177 = 177	LX #2A (LINE 6)	3	SOURCE 4 PAR MFL 575w	DS BAX	<input type="radio"/> NC	-	-
(126)	A/175 = 175	LX #2A (LINE 6)	1	SOURCE 4 PAR MFL 575w	DS BAX	<input type="radio"/> NC	-	-
(127)	A/158 = 158	LX #4 (LINE 12)	11	SOURCE 4 PAR MFL 575w	US BAX	<input type="radio"/> NC	-	-
(128)	A/160 = 160	LX #4 (LINE 12)	9	SOURCE 4 PAR MFL 575w	US BAX	<input type="radio"/> NC	-	-
(129)	A/162 = 162	LX #4 (LINE 12)	7	SOURCE 4 PAR MFL 575w	US BAX	<input type="radio"/> NC	-	-
(130)	A/167 = 167	LX #4 (LINE 12)	5	SOURCE 4 PAR MFL 575w	US BAX	<input type="radio"/> NC	-	-
(131)	A/165 = 165	LX #4 (LINE 12)	3	SOURCE 4 PAR MFL 575w	US BAX	<input type="radio"/> NC	-	-
(132)	A/163 = 163	LX #4 (LINE 12)	1	SOURCE 4 PAR MFL 575w	US BAX	<input type="radio"/> NC	-	-
(141)	A/169 = 169	LX #2A (LINE 6)	12	SOURCE 4 PAR MFL 575w	DS BAX	<input type="radio"/> HS	-	-
(142)	A/171 = 171	LX #2A (LINE 6)	10	SOURCE 4 PAR MFL 575w	DS BAX	<input type="radio"/> HS	-	-
(143)	A/173 = 173	LX #2A (LINE 6)	8	SOURCE 4 PAR MFL 575w	DS BAX	<input type="radio"/> HS	-	-
(144)	A/180 = 180	LX #2A (LINE 6)	6	SOURCE 4 PAR MFL 575w	DS BAX	<input type="radio"/> HS	-	-
(145)	A/178 = 178	LX #2A (LINE 6)	4	SOURCE 4 PAR MFL 575w	DS BAX	<input type="radio"/> HS	-	-
(146)	A/176 = 176	LX #2A (LINE 6)	2	SOURCE 4 PAR MFL 575w	DS BAX	<input type="radio"/> HS	-	-
(147)	A/157 = 157	LX #4 (LINE 12)	12	SOURCE 4 PAR MFL 575w	US BAX	<input type="radio"/> HS	-	-
(148)	A/159 = 159	LX #4 (LINE 12)	10	SOURCE 4 PAR MFL 575w	US BAX	<input type="radio"/> HS	-	-
(149)	A/161 = 161	LX #4 (LINE 12)	8	SOURCE 4 PAR MFL 575w	US BAX	<input type="radio"/> HS	-	-
(150)	A/168 = 168	LX #4 (LINE 12)	6	SOURCE 4 PAR MFL 575w	US BAX	<input type="radio"/> HS	-	-
(151)	A/166 = 166	LX #4 (LINE 12)	4	SOURCE 4 PAR MFL 575w	US BAX	<input type="radio"/> HS	-	-

McPherson Playhouse House Hang 2011

CHANNEL HOOKUP

CONTROL SYSTEM A

Chn	Dimmer	Position	Unit	Type & Watts	Purpose	Colour	Fixture #	DMX
(152)	A/164 = 164	LX #4 (LINE 12)	2	SOURCE 4 PAR MFL 575w	US BAX	<input type="radio"/> HS	-	-
(161)	A/56 = 56	LX #1	1	SOURCE 4 36DEG 575w	TIP DR	<input type="radio"/> HS	-	-
(162)	A/39 = 39	LX #1	17	SOURCE 4 36DEG 575w	TIP DL	<input type="radio"/> HS	-	-
(163)	A/74 = 74	LX #2	1	SOURCE 4 36DEG 575w	TIP CR	<input type="radio"/> HS	-	-
(164)	A/57 = 57	LX #2	17	SOURCE 4 36DEG 575w	TIP CL	<input type="radio"/> HS	-	-
(165)	A/115 = 115	LX #3	1	SOURCE 4 36DEG 575w	TIP UR	<input type="radio"/> HS	-	-
(166)	A/104 = 104	LX #3	17	SOURCE 4 26DEG 575w	TIP UL	<input type="radio"/> HS	-	-
(171)	A/53 = 53	LX #1	3	SOURCE 4 26DEG 575w	ML MIRROR	<input type="radio"/> HS	-	-
(172)	A/49 = 49	LX #1	7	SOURCE 4 26DEG 575w	ML MIRROR	<input type="radio"/> HS	-	-
(173)	A/45 = 45	LX #1	11	SOURCE 4 26DEG 575w	ML MIRROR	<input type="radio"/> HS	-	-
(174)	A/41 = 41	LX #1	15	SOURCE 4 26DEG 575w	ML MIRROR	<input type="radio"/> HS	-	-
(175)	A/71 = 71	LX #2	3	SOURCE 4 26DEG 575w	ML MIRROR	<input type="radio"/> HS	-	-
(176)	A/67 = 67	LX #2	7	SOURCE 4 26DEG 575w	ML MIRROR	<input type="radio"/> HS	-	-
(177)	A/63 = 63	LX #2	11	SOURCE 4 26DEG 575w	ML MIRROR	<input type="radio"/> HS	-	-
(178)	A/59 = 59	LX #2	15	SOURCE 4 26DEG 575w	ML MIRROR	<input type="radio"/> HS	-	-
(179)	A/113 = 113	LX #3	3	SOURCE 4 26DEG 575w	ML MIRROR	<input type="radio"/> HS	-	-
(180)	A/114 = 114	LX #3	7	SOURCE 4 26DEG 575w	ML MIRROR	<input type="radio"/> HS	-	-
(181)	A/101 = 101	LX #3	11	SOURCE 4 36DEG 575w	ML MIRROR	<input type="radio"/> HS	-	-
(182)	A/102 = 102	LX #3	15	SOURCE 4 26DEG 575w	ML MIRROR	<input type="radio"/> HS	-	-
(191)	A/34 = 34	CIRCLE RAIL	1	SOURCE 4 19DEG 575w	SPECIAL	<input type="radio"/> NC	-	-
(192)	A/35 = 35	CIRCLE RAIL	2	SOURCE 4 19DEG 575w	SPECIAL	<input type="radio"/> NC	-	-
(193)	A/36 = 36	CIRCLE RAIL	3	SOURCE 4 19DEG 575w	SPECIAL	<input type="radio"/> NC	-	-
(194)	A/37 = 37	CIRCLE RAIL	4	SOURCE 4 19DEG 575w	SPECIAL	<input type="radio"/> NC	-	-
(195)	A/32 = 32	SL BOX FRONT	2	SOURCE 4 50DEG 575w	SL FOH SCROLL	<input type="radio"/> HS	-	-
	A/32 = 32	SL BOX FRONT	3	SOURCE 4 19DEG 575w	SPARE	<input type="radio"/> NC	-	-
(196)	A/31 = 31	SR BOX FRONT	1	SOURCE 4 19DEG 575w	SPARE	<input type="radio"/> NC	-	-
	A/31 = 31	SR BOX FRONT	2	SOURCE 4 50DEG 575w	SPECIAL	<input type="radio"/> HS	-	-
(197)	A/15 = 15	SL FRONT CANOPY	1	SOURCE 4 19DEG 575w	CONDUCTOR	<input type="radio"/> NC	-	-
(198)	A/24 = 24	SR FRONT CANOPY	1	SOURCE 4 19DEG 575w	CONDUCTOR	<input type="radio"/> NC	-	-
(201)	A/16 = 16	SL TORMENTOR	1	SOURCE 4 36DEG 575w	USR	<input checked="" type="radio"/> L151	-	-
(202)	A/17 = 17	SL TORMENTOR	2	SOURCE 4 36DEG 575w	USR	<input checked="" type="radio"/> L109	-	-
(203)	A/18 = 18	SL TORMENTOR	3	SOURCE 4 36DEG 575w	USR	<input checked="" type="radio"/> L161	-	-
(204)	A/25 = 25	SR TORMENTOR	1	SOURCE 4 36DEG 575w	USL	<input checked="" type="radio"/> L161	-	-
(205)	A/26 = 26	SR TORMENTOR	2	SOURCE 4 36DEG 575w	USL	<input checked="" type="radio"/> L109	-	-



McPherson Playhouse House Hang 2011 CHANNEL HOOKUP

CONTROL SYSTEM A

Chn	Dimmer	Position	Unit	Type & Watts	Purpose	Colour	Fixture #	DMX
(206)	A/27 = 27	SR TORMENTOR	3	SOURCE 4 36DEG 575w	USL	L151	-	-
(211)	A/181 = 181	SR TRUSS	8	SOURCE 4 26DEG 575w	HIGH SIDE SR1	R33	-	-
(212)	A/185 = 185	SL TRUSS	8	SOURCE 4 26DEG 575w	HIGH SIDE SL1	R33	-	-
(213)	A/183 = 183	SR TRUSS	6	SOURCE 4 26DEG 575w	HIGH SIDE SR2	R33	-	-
(214)	A/187 = 187	SL TRUSS	6	SOURCE 4 26DEG 575w	HIGH SIDE SL2	R33	-	-
(215)	A/145 = 145	SR TRUSS	4	SOURCE 4 26DEG 575w	HIGH SIDE SR3	R33	-	-
(216)	A/151 = 151	SL TRUSS	4	SOURCE 4 26DEG 575w	HIGH SIDE SL3	R33	-	-
(217)	A/147 = 147	SR TRUSS	2	SOURCE 4 26DEG 575w	HIGH SIDE SR4	R33	-	-
(218)	A/153 = 153	SL TRUSS	2	SOURCE 4 26DEG 575w	HIGH SIDE SL4	R33	-	-
(221)	A/182 = 182	SR TRUSS	7	SOURCE 4 26DEG 575w	HIGH SIDE SR1	L202	-	-
(222)	A/186 = 186	SL TRUSS	7	SOURCE 4 26DEG 575w	HIGH SIDE SL1	L202	-	-
(223)	A/184 = 184	SR TRUSS	5	SOURCE 4 26DEG 575w	HIGH SIDE SR2	L202	-	-
(224)	A/188 = 188	SL TRUSS	5	SOURCE 4 26DEG 575w	HIGH SIDE SL2	L202	-	-
(225)	A/146 = 146	SR TRUSS	3	SOURCE 4 26DEG 575w	HIGH SIDE SR3	L202	-	-
(226)	A/152 = 152	SL TRUSS	3	SOURCE 4 26DEG 575w	HIGH SIDE SL3	L202	-	-
(227)	A/148 = 148	SR TRUSS	1	SOURCE 4 26DEG 575w	HIGH SIDE SR4	L202	-	-
(228)	A/154 = 154	SL TRUSS	1	SOURCE 4 26DEG 575w	HIGH SIDE SL4	L202	-	-
(521)	B/1 = 521	LX #2A (LINE 6)	2.1	SPECTRA-Q3	SCROLLER	SCROLL 1	101	ADDR 1
(522)	B/2 = 522	LX #2A (LINE 6)	4.1	SPECTRA-Q3	SCROLLER	SCROLL 1	102	ADDR 2
(523)	B/3 = 523	LX #2A (LINE 6)	6.1	SPECTRA-Q3	SCROLLER	SCROLL 1	103	ADDR 3
(524)	B/4 = 524	LX #2A (LINE 6)	8.1	SPECTRA-Q3	SCROLLER	SCROLL 1	104	ADDR 4
(525)	B/5 = 525	LX #2A (LINE 6)	10.1	SPECTRA-Q3	SCROLLER	SCROLL 1	105	ADDR 5
(526)	B/6 = 526	LX #2A (LINE 6)	12.1	SPECTRA-Q3	SCROLLER	SCROLL 1	106	ADDR 6
(527)	B/7 = 527	LX #4 (LINE 12)	2.1	SPECTRA-Q3	SCROLLER	SCROLL 1	107	ADDR 7
(528)	B/8 = 528	LX #4 (LINE 12)	4.1	SPECTRA-Q3	SCROLLER	SCROLL 1	108	ADDR 8
(529)	B/9 = 529	LX #4 (LINE 12)	6.1	SPECTRA-Q3	SCROLLER	SCROLL 1	109	ADDR 9
(530)	B/10 = 530	LX #4 (LINE 12)	8.1	SPECTRA-Q3	SCROLLER	SCROLL 1	110	ADDR 10
(531)	B/11 = 531	LX #4 (LINE 12)	10.1	SPECTRA-Q3	SCROLLER	SCROLL 1	111	ADDR 11
(532)	B/12 = 532	LX #4 (LINE 12)	12.1	SPECTRA-Q3	SCROLLER	SCROLL 1	112	ADDR 12
(533)	B/13 = 533	LX #1	1.1	SPECTRA-Q3	SCROLLER	SCROLL 1	113	ADDR 136
(534)	B/14 = 534	LX #1	17.1	SPECTRA-Q3	SCROLLER	SCROLL 1	114	ADDR 146

SCROLLS:











1. RMTS House Scroll: R-00, R-64, R-08, R-34, R-51, R-17, R-44, R-57, R-80, R-95, R-358, R-83, R-26, R-25, R-19, R-310



McPherson Playhouse House Hang 2011

CHANNEL HOOKUP

CONTROL SYSTEM A

Chn	Dimmer	Position	Unit	Type & Watts	Purpose	Colour	Fixture #	DMX
(535)	B/15 = 535	LX #2	1.1	SPECTRA-Q3	SCROLLER	 SCROLL 1	115	ADDR 15
(536)	B/16 = 536	LX #2	17.1	SPECTRA-Q3	SCROLLER	 SCROLL 1	116	ADDR 16
(537)	B/17 = 537	LX #3	1.1	SPECTRA-Q3	SCROLLER	 SCROLL 1	117	ADDR 17
(538)	B/18 = 538	LX #3	17.1	SPECTRA-Q3	SCROLLER	 SCROLL 1	118	ADDR 18
(539)	B/19 = 539	SL BOX FRONT	2.1	SPECTRA-Q7	SCROLLER	 SCROLL 1	119	ADDR 19
(540)	B/20 = 540	SR BOX FRONT	2.1	SPECTRA-Q7	SCROLLER	 SCROLL 1	120	ADDR 20
(551)	B/31 = 551	LX #1	3.2	ROSCO I-CUE	MOVING MIRROR	 NC	1	ADDR 31
(556)	B/36 = 556	LX #1	3.1	SPECTRA-Q7	SCROLLER	 SCROLL 1	1	ADDR 36
(561)	B/41 = 561	LX #1	7.2	ROSCO I-CUE	MOVING MIRROR	 NC	2	ADDR 41
(566)	B/46 = 566	LX #1	7.1	SPECTRA-Q7	SCROLLER	 SCROLL 1	2	ADDR 46
(571)	B/51 = 571	LX #1	11.2	ROSCO I-CUE	MOVING MIRROR	 NC	3	ADDR 51
(576)	B/56 = 576	LX #1	11.1	SPECTRA-Q7	SCROLLER	 SCROLL 1	3	ADDR 56
(581)	B/61 = 581	LX #1	15.2	ROSCO I-CUE	MOVING MIRROR	 NC	4	ADDR 61
(586)	B/66 = 586	LX #1	15.1	SPECTRA-Q7	SCROLLER	 SCROLL 1	4	ADDR 66
(591)	B/71 = 591	LX #2	3.2	ROSCO I-CUE	MOVING MIRROR	 NC	5	ADDR 71
(596)	B/76 = 596	LX #2	3.1	SPECTRA-Q7	SCROLLER	 SCROLL 1	5	ADDR 76
(601)	B/81 = 601	LX #2	7.2	ROSCO I-CUE	MOVING MIRROR	 NC	6	ADDR 81
(606)	B/86 = 606	LX #2	7.1	SPECTRA-Q7	SCROLLER	 SCROLL 1	6	ADDR 86
(611)	B/91 = 611	LX #2	11.2	ROSCO I-CUE	MOVING MIRROR	 NC	7	ADDR 91
(616)	B/96 = 616	LX #2	11.1	SPECTRA-Q7	SCROLLER	 SCROLL 1	7	ADDR 96
(621)	B/101 = 621	LX #2	15.2	ROSCO I-CUE	MOVING MIRROR	 NC	8	ADDR 101
(626)	B/106 = 626	LX #2	15.1	SPECTRA-Q7	SCROLLER	 SCROLL 1	8	ADDR 106
(631)	B/111 = 631	LX #3	3.2	ROSCO I-CUE	MOVING MIRROR	 NC	9	ADDR 111
(636)	B/116 = 636	LX #3	3.1	SPECTRA-Q7	SCROLLER	 SCROLL 1	9	ADDR 116
(641)	B/121 = 641	LX #3	7.2	ROSCO I-CUE	MOVING MIRROR	 NC	10	ADDR 121
(646)	B/126 = 646	LX #3	7.1	SPECTRA-Q7	SCROLLER	 SCROLL 1	10	ADDR 126
(651)	B/131 = 651	LX #3	11.2	ROSCO I-CUE	MOVING MIRROR	 NC	11	ADDR 131
(656)	B/136 = 656	LX #3	11.1	SPECTRA-Q7	SCROLLER	 SCROLL 1	11	ADDR 136
(661)	B/141 = 661	LX #3	15.2	ROSCO I-CUE	MOVING MIRROR	 NC	12	ADDR 141
(666)	B/146 = 666	LX #3	15.1	SPECTRA-Q7	SCROLLER	 SCROLL 1	12	ADDR 146

SCROLLS:





























1. RMTS House Scroll: R-00, R-64, R-08, R-34, R-51, R-17, R-44, R-57, R-80, R-95, R-358, R-83, R-26, R-25, R-19, R-310



McPherson Playhouse House Hang 2011

CHANNEL HOOKUP

CONTROL SYSTEM A

Chn	Dimmer	Position	Unit	Type & Watts	Purpose	Colour	Fixture #	DMX
(671)	N14	CYC GROUND ROW	5.0	COLOR BLAZE 72 LED 420w	CYC GROUND ROW	RGB LED	21	ADDR 151
	N14	CYC GROUND ROW	5.1	COLOR BLAZE 72 LED 420w	RED	 RED LED	21	ADDR 151
(672)	N14	CYC GROUND ROW	5.2	COLOR BLAZE 72 LED 420w	GREEN	 GREEN LED	21	ADDR 151
(673)	N14	CYC GROUND ROW	5.3	COLOR BLAZE 72 LED 420w	BLUE	 BLUE LED	21	ADDR 151
(674)	N13	CYC GROUND ROW	4.0	COLOR BLAZE 72 LED 420w	CYC GROUND ROW	RGB LED	22	ADDR 154
	N13	CYC GROUND ROW	4.1	COLOR BLAZE 72 LED 420w	RED	 RED LED	22	ADDR 154
(675)	N13	CYC GROUND ROW	4.2	COLOR BLAZE 72 LED 420w	GREEN	 GREEN LED	22	ADDR 154
(676)	N13	CYC GROUND ROW	4.3	COLOR BLAZE 72 LED 420w	BLUE	 BLUE LED	22	ADDR 154
(677)	N13	CYC GROUND ROW	3.0	COLOR BLAZE 72 LED 420w	CYC GROUND ROW	RGB LED	23	ADDR 157
	N13	CYC GROUND ROW	3.1	COLOR BLAZE 72 LED 420w	RED	 RED LED	23	ADDR 157
(678)	N13	CYC GROUND ROW	3.2	COLOR BLAZE 72 LED 420w	GREEN	 GREEN LED	23	ADDR 157
(679)	N13	CYC GROUND ROW	3.3	COLOR BLAZE 72 LED 420w	BLUE	 BLUE LED	23	ADDR 157
(680)	N13	CYC GROUND ROW	2.0	COLOR BLAZE 72 LED 420w	CYC GROUND ROW	RGB LED	24	ADDR 160
	N13	CYC GROUND ROW	2.1	COLOR BLAZE 72 LED 420w	RED	 RED LED	24	ADDR 160
(681)	N13	CYC GROUND ROW	2.2	COLOR BLAZE 72 LED 420w	GREEN	 GREEN LED	24	ADDR 160
(682)	N13	CYC GROUND ROW	2.3	COLOR BLAZE 72 LED 420w	BLUE	 BLUE LED	24	ADDR 160
(683)	N13	CYC GROUND ROW	1.0	COLOR BLAZE 72 LED 420w	CYC GROUND ROW	RGB LED	25	ADDR 163
	N13	CYC GROUND ROW	1.1	COLOR BLAZE 72 LED 420w	RED	 RED LED	25	ADDR 163
(684)	N13	CYC GROUND ROW	1.2	COLOR BLAZE 72 LED 420w	GREEN	 GREEN LED	25	ADDR 163
(685)	N13	CYC GROUND ROW	1.3	COLOR BLAZE 72 LED 420w	BLUE	 BLUE LED	25	ADDR 163
(701)	N9	TO BE DETERMINED	10.1	COLOR BLAST LED 5w	RED	 RED LED	31	ADDR 217
(702)	N9	TO BE DETERMINED	10.2	COLOR BLAST LED 5w	GREEN	 GREEN LED	31	ADDR 217
(703)	N9	TO BE DETERMINED	10.3	COLOR BLAST LED 5w	BLUE	 BLUE LED	31	ADDR 217
(704)	N9	TO BE DETERMINED	9.1	COLOR BLAST LED 5w	RED	 RED LED	32	ADDR 220
(705)	N9	TO BE DETERMINED	9.2	COLOR BLAST LED 5w	GREEN	 GREEN LED	32	ADDR 220
(706)	N9	TO BE DETERMINED	9.3	COLOR BLAST LED 5w	BLUE	 BLUE LED	32	ADDR 220
(707)	N9	TO BE DETERMINED	8.1	COLOR BLAST LED 5w	RED	 RED LED	33	ADDR 223
(708)	N9	TO BE DETERMINED	8.2	COLOR BLAST LED 5w	GREEN	 GREEN LED	33	ADDR 223
(709)	N9	TO BE DETERMINED	8.3	COLOR BLAST LED 5w	BLUE	 BLUE LED	33	ADDR 223
(710)	N9	TO BE DETERMINED	7.1	COLOR BLAST LED 5w	RED	 RED LED	34	ADDR 226
(711)	N9	TO BE DETERMINED	7.2	COLOR BLAST LED 5w	GREEN	 GREEN LED	34	ADDR 226
(712)	N9	TO BE DETERMINED	7.3	COLOR BLAST LED 5w	BLUE	 BLUE LED	34	ADDR 226
(713)	N9	TO BE DETERMINED	6.1	COLOR BLAST LED 5w	RED	 RED LED	35	ADDR 229
(714)	N9	TO BE DETERMINED	6.2	COLOR BLAST LED 5w	GREEN	 GREEN LED	35	ADDR 229















McPherson Playhouse House Hang 2011 CHANNEL HOOKUP

CONTROL SYSTEM A

Chn	Dimmer	Position	Unit	Type & Watts	Purpose	Colour	Fixture #	DMX
(715)	N9	TO BE DETERMINED	6.3	COLOR BLAST LED 5w	BLUE	BLUE LED	35	ADDR 229
(716)	N9	TO BE DETERMINED	5.1	COLOR BLAST LED 5w	RED	RED LED	36	ADDR 232
(717)	N9	TO BE DETERMINED	5.2	COLOR BLAST LED 5w	GREEN	GREEN LED	36	ADDR 232
(718)	N9	TO BE DETERMINED	5.3	COLOR BLAST LED 5w	BLUE	BLUE LED	36	ADDR 232
(719)	N9	TO BE DETERMINED	4.1	COLOR BLAST LED 5w	RED	RED LED	37	ADDR 235
(720)	N9	TO BE DETERMINED	4.2	COLOR BLAST LED 5w	GREEN	GREEN LED	37	ADDR 235
(721)	N9	TO BE DETERMINED	4.3	COLOR BLAST LED 5w	BLUE	BLUE LED	37	ADDR 235
(722)	N9	TO BE DETERMINED	3.1	COLOR BLAST LED 5w	RED	RED LED	38	ADDR 238
(723)	N9	TO BE DETERMINED	3.2	COLOR BLAST LED 5w	GREEN	GREEN LED	38	ADDR 238
(724)	N9	TO BE DETERMINED	3.3	COLOR BLAST LED 5w	BLUE	BLUE LED	38	ADDR 238
(725)	N9	TO BE DETERMINED	2.1	COLOR BLAST LED 5w	RED	RED LED	39	ADDR 241
(726)	N9	TO BE DETERMINED	2.2	COLOR BLAST LED 5w	GREEN	GREEN LED	39	ADDR 241
(727)	N9	TO BE DETERMINED	2.3	COLOR BLAST LED 5w	BLUE	BLUE LED	39	ADDR 241
(728)	N9	TO BE DETERMINED	1.1	COLOR BLAST LED 5w	RED	RED LED	40	ADDR 245
(729)	N9	TO BE DETERMINED	1.2	COLOR BLAST LED 5w	GREEN	GREEN LED	40	ADDR 245
(730)	N9	TO BE DETERMINED	1.3	COLOR BLAST LED 5w	BLUE	BLUE LED	40	ADDR 245
(731)	N9	PROSC ARCH	2.1	COLOR BLAST FOH LED 5w	RED	RED LED	41	ADDR 247
(732)	N9	PROSC ARCH	2.2	COLOR BLAST FOH LED 5w	GREEN	GREEN LED	41	ADDR 247
(733)	N9	PROSC ARCH	2.3	COLOR BLAST FOH LED 5w	BLUE	BLUE LED	41	ADDR 247
(734)	N9	SR TORMENTOR	7.1	COLOR BLAST FOH LED 5w	RED	RED LED	42	ADDR 250
(735)	N9	SR TORMENTOR	7.2	COLOR BLAST FOH LED 5w	GREEN	GREEN LED	42	ADDR 250
(736)	N9	SR TORMENTOR	7.3	COLOR BLAST FOH LED 5w	BLUE	BLUE LED	42	ADDR 250
(737)	N9	SL TORMENTOR	7.1	COLOR BLAST FOH LED 5w	RED	RED LED	43	ADDR 253
(738)	N9	SL TORMENTOR	7.2	COLOR BLAST FOH LED 5w	GREEN	GREEN LED	43	ADDR 253
(739)	N9	SL TORMENTOR	7.3	COLOR BLAST FOH LED 5w	BLUE	BLUE LED	43	ADDR 253
(740)	N9	PROSC ARCH	1.1	COLOR BLAST FOH LED 5w	RED	RED LED	44	ADDR 256
(741)	N9	PROSC ARCH	1.2	COLOR BLAST FOH LED 5w	GREEN	GREEN LED	44	ADDR 256
(742)	N9	PROSC ARCH	1.3	COLOR BLAST FOH LED 5w	BLUE	BLUE LED	44	ADDR 256
(743)	N9	SR BOX FRONT	3.1	COLOR BLAST FOH LED 5w	RED	RED LED	45	ADDR 259
(744)	N9	SR BOX FRONT	3.2	COLOR BLAST FOH LED 5w	GREEN	GREEN LED	45	ADDR 259
(745)	N9	SR BOX FRONT	3.3	COLOR BLAST FOH LED 5w	BLUE	BLUE LED	45	ADDR 259
(746)	N9	SL BOX FRONT	1.1	COLOR BLAST FOH LED 5w	RED	RED LED	46	ADDR 262
(747)	N9	SL BOX FRONT	1.2	COLOR BLAST FOH LED 5w	GREEN	GREEN LED	46	ADDR 262
(748)	N9	SL BOX FRONT	1.3	COLOR BLAST FOH LED 5w	BLUE	BLUE LED	46	ADDR 262

McPherson Playhouse House Hang 2011

CHANNEL HOOKUP**CONTROL SYSTEM A**

Chn	Dimmer	Position	Unit	Type & Watts	Purpose	Colour	Fixture #	DMX
(761)	N11	LX #5 (LINE #17)	5.0	COLOR BLAZE 72 LED 420w	CYC TOP	RGB LED	51	ADDR 241
	N11	LX #5 (LINE #17)	5.1	COLOR BLAZE 72 LED 420w	RED	 RED LED	51	ADDR 241
(762)	N11	LX #5 (LINE #17)	5.2	COLOR BLAZE 72 LED 420w	GREEN	 GREEN LED	51	ADDR 241
(763)	N11	LX #5 (LINE #17)	5.3	COLOR BLAZE 72 LED 420w	BLUE	 BLUE LED	51	ADDR 241
(764)	N11	LX #5 (LINE #17)	4.0	COLOR BLAZE 72 LED 420w	CYC TOP	RGB LED	52	ADDR 244
	N11	LX #5 (LINE #17)	4.1	COLOR BLAZE 72 LED 420w	RED	 RED LED	52	ADDR 244
(765)	N11	LX #5 (LINE #17)	4.2	COLOR BLAZE 72 LED 420w	GREEN	 GREEN LED	52	ADDR 244
(766)	N11	LX #5 (LINE #17)	4.3	COLOR BLAZE 72 LED 420w	BLUE	 BLUE LED	52	ADDR 244
(767)	N11	LX #5 (LINE #17)	3.0	COLOR BLAZE 72 LED 420w	CYC TOP	RGB LED	53	ADDR 247
	N11	LX #5 (LINE #17)	3.1	COLOR BLAZE 72 LED 420w	RED	 RED LED	53	ADDR 247
(768)	N11	LX #5 (LINE #17)	3.2	COLOR BLAZE 72 LED 420w	GREEN	 GREEN LED	53	ADDR 247
(769)	N11	LX #5 (LINE #17)	3.3	COLOR BLAZE 72 LED 420w	BLUE	 BLUE LED	53	ADDR 247
(770)	N12	LX #5 (LINE #17)	2.0	COLOR BLAZE 72 LED 420w	CYC TOP	RGB LED	54	ADDR 250
	N12	LX #5 (LINE #17)	2.1	COLOR BLAZE 72 LED 420w	RED	 RED LED	54	ADDR 250
(771)	N12	LX #5 (LINE #17)	2.2	COLOR BLAZE 72 LED 420w	GREEN	 GREEN LED	54	ADDR 250
(772)	N12	LX #5 (LINE #17)	2.3	COLOR BLAZE 72 LED 420w	BLUE	 BLUE LED	54	ADDR 250
(773)	N12	LX #5 (LINE #17)	1.0	COLOR BLAZE 72 LED 420w	CYC TOP	RGB LED	55	ADDR 253
	N12	LX #5 (LINE #17)	1.1	COLOR BLAZE 72 LED 420w	RED	 RED LED	55	ADDR 253
(774)	N12	LX #5 (LINE #17)	1.2	COLOR BLAZE 72 LED 420w	GREEN	 GREEN LED	55	ADDR 253
(775)	N12	LX #5 (LINE #17)	1.3	COLOR BLAZE 72 LED 420w	BLUE	 BLUE LED	55	ADDR 253

McPherson Playhouse House Hang 2011

CHANNEL HOOKUP**CONTROL SYSTEM A**

Items WITHOUT Channel

Chn	Dimmer	Position	Unit	Type & Watts	Purpose	Colour	Fixture #	DMX
	N1	LX #1	18	SCROLLER PSU-12	SCROLLER PSU		-	-
	N2	LX #2	18	SCROLLER PSU-12	SCROLLER PSU		-	-
	N5	LX #2A (LINE 6)	13	SCROLLER PSU-08	SCROLLER PSU		-	-
	N3	LX #3	18	SCROLLER PSU-12	SCROLLER PSU		-	-
	N5	LX #4 (LINE 12)	13	SCROLLER PSU-08	SCROLLER PSU		-	-
	N99	SPOT BOOTH	1	FOXIE FOLLOW SPOT 700w	FOLLOW SPOT		-	-
	N99	SPOT BOOTH	2	FOXIE FOLLOW SPOT 700w	FOLLOW SPOT		-	-
	N99	WORKS	1	SOURCE 4 PAR XWFL 750w	WORKLIGHT	○ NC	-	-
	N99	WORKS	2	SOURCE 4 PAR XWFL 750w	WORKLIGHT	○ NC	-	-
	N9	SR STAGE OFFICE	1	DMX ETC OPTI SPLITTER	DMX DISTRIBUTION			
	B/211 = 731	SR STAGE OFFICE	2	COLOR BLAST PSU-06 5w	DMX DISTRIBUTION			
	N9	FLY FLOOR	1	DMX ETC OPTI SPLITTER	DMX DISTRIBUTION			
	B/181 = 701	FLY FLOOR	2	COLOR BLAST PSU-012	DMX DISTRIBUTION			DMX B181

McPherson Playhouse House Hang 2011

CHANNEL HOOKUP**CONTROL SYSTEM B**

Chn	Dimmer	Position	Unit	Type & Watts	Purpose	Colour	Fixture #	DMX
(501)	191	HOUSELIGHTS	1	HOUSELIGHTS 2kw	Wall Sconces / Dome Lights	<input type="radio"/> NC	-	-
(502)	192	HOUSELIGHTS	2	HOUSELIGHTS 2kw	1st Ceiling Cove	<input type="radio"/> NC	-	-
(503)	193	HOUSELIGHTS	3	HOUSELIGHTS 2kw	Chandelier /Dome Lights	<input type="radio"/> NC	-	-
(504)	194	HOUSELIGHTS	4	HOUSELIGHTS 2kw	1st Ceiling Cove	<input type="radio"/> NC	-	-
(505)	195	HOUSELIGHTS	5	HOUSELIGHTS 2kw	Lower Pot Lights	<input type="radio"/> NC	-	-
(506)	196	HOUSELIGHTS	6	HOUSELIGHTS 2kw	1st Ceiling Cove	<input type="radio"/> NC	-	-
(507)	197	HOUSELIGHTS	7	HOUSELIGHTS 2kw	1st Ceiling Cove	<input type="radio"/> NC	-	-
(508)	198	HOUSELIGHTS	8	HOUSELIGHTS 2kw	Ceiling Proscenium Top	<input type="radio"/> NC	-	-
(509)	199	HOUSELIGHTS	9	HOUSELIGHTS 2kw	2nd Ceiling Cove	<input type="radio"/> NC	-	-
(510)	200	HOUSELIGHTS	10	HOUSELIGHTS 2kw	Chandelier /Dome Lights	<input type="radio"/> NC	-	-
(511)	201	HOUSELIGHTS	11	HOUSELIGHTS 2kw	2nd Ceiling Cove	<input type="radio"/> NC	-	-
(512)	202	HOUSELIGHTS	12	HOUSELIGHTS 2kw	Upper Balcony Pot Lights	<input type="radio"/> NC	-	-

McPherson Playhouse House Hang 2011

MAGIC SHEET































RMTS - PO Box 1000
Victoria, BC V8W 2S6
(250) 361-0800

REVISION:
Technical Director: Blair Morris
Paperwork By: Brendan Keith

Magic Sheet	Channel	Unit #	Position	Colour	Instrument Type	Focus Notes
DOWNSTAGE LEFT	(14)	16	FAR PIPE	● L109	SOURCE 4 10DEG	
	(18)	5	SL TORMENTOR	● L109	SOURCE 4 50DEG	
	(43)	2	SL BALCONY BOOM	● L132	SOURCE 4 19DEG	
	(46)	6	SR BALCONY BOOM	● L132	SOURCE 4 19DEG	
	(4)	17	FAR PIPE	● L151	SOURCE 4 10DEG	
	(8)	4	SL TORMENTOR	● L151	SOURCE 4 50DEG	
	(24)	15	FAR PIPE	● L161	SOURCE 4 10DEG	
	(28)	6	SL TORMENTOR	● L161	SOURCE 4 50DEG	
	(33)	1	SL BALCONY BOOM	● L202	SOURCE 4 19DEG	
	(36)	5	SR BALCONY BOOM	● L202	SOURCE 4 19DEG	
DOWNSTAGE CENTRE	(12)	2	FAR PIPE	● L109	SOURCE 4 10DEG	
	(13)	19	FAR PIPE	● L109	SOURCE 4 10DEG	
	(42)	4	SL BALCONY BOOM	● L132	SOURCE 4 19DEG	
	(45)	4	SR BALCONY BOOM	● L132	SOURCE 4 19DEG	
	(2)	1	FAR PIPE	● L151	SOURCE 4 10DEG	
	(3)	20	FAR PIPE	● L151	SOURCE 4 10DEG	
	(22)	3	FAR PIPE	● L161	SOURCE 4 10DEG	
	(23)	18	FAR PIPE	● L161	SOURCE 4 10DEG	
	(32)	3	SL BALCONY BOOM	● L202	SOURCE 4 19DEG	
	(35)	3	SR BALCONY BOOM	● L202	SOURCE 4 19DEG	
DOWNSTAGE RIGHT	(11)	5	FAR PIPE	● L109	SOURCE 4 10DEG	
	(15)	5	SR TORMENTOR	● L109	SOURCE 4 50DEG	
	(41)	6	SL BALCONY BOOM	● L132	SOURCE 4 19DEG	
	(44)	2	SR BALCONY BOOM	● L132	SOURCE 4 19DEG	
	(1)	4	FAR PIPE	● L151	SOURCE 4 10DEG	
	(5)	6	SR TORMENTOR	● L151	SOURCE 4 50DEG	
	(21)	6	FAR PIPE	● L161	SOURCE 4 10DEG	
	(25)	4	SR TORMENTOR	● L161	SOURCE 4 50DEG	
	(31)	5	SL BALCONY BOOM	● L202	SOURCE 4 19DEG	
	(34)	1	SR BALCONY BOOM	● L202	SOURCE 4 19DEG	
CONDUCTOR	(197)	1	SL FRONT CANOPY	○ NC	SOURCE 4 19DEG	
	(198)	1	SR FRONT CANOPY	○ NC	SOURCE 4 19DEG	

McPherson Playhouse House Hang 2011

MAGIC SHEET

Magic Sheet	Channel	Unit #	Position	Colour	Instrument Type	Focus Notes
LED	(703)	10.3	TO BE DETERMINED	 BLUE LED	COLOR BLAST LED	
	(706)	9.3	TO BE DETERMINED	 BLUE LED	COLOR BLAST LED	
	(709)	8.3	TO BE DETERMINED	 BLUE LED	COLOR BLAST LED	
	(712)	7.3	TO BE DETERMINED	 BLUE LED	COLOR BLAST LED	
	(715)	6.3	TO BE DETERMINED	 BLUE LED	COLOR BLAST LED	
	(718)	5.3	TO BE DETERMINED	 BLUE LED	COLOR BLAST LED	
	(721)	4.3	TO BE DETERMINED	 BLUE LED	COLOR BLAST LED	
	(724)	3.3	TO BE DETERMINED	 BLUE LED	COLOR BLAST LED	
	(727)	2.3	TO BE DETERMINED	 BLUE LED	COLOR BLAST LED	
	(730)	1.3	TO BE DETERMINED	 BLUE LED	COLOR BLAST LED	
	(702)	10.2	TO BE DETERMINED	 GREEN LED	COLOR BLAST LED	
	(705)	9.2	TO BE DETERMINED	 GREEN LED	COLOR BLAST LED	
	(708)	8.2	TO BE DETERMINED	 GREEN LED	COLOR BLAST LED	
	(711)	7.2	TO BE DETERMINED	 GREEN LED	COLOR BLAST LED	
	(714)	6.2	TO BE DETERMINED	 GREEN LED	COLOR BLAST LED	
	(717)	5.2	TO BE DETERMINED	 GREEN LED	COLOR BLAST LED	
	(720)	4.2	TO BE DETERMINED	 GREEN LED	COLOR BLAST LED	
	(723)	3.2	TO BE DETERMINED	 GREEN LED	COLOR BLAST LED	
	(726)	2.2	TO BE DETERMINED	 GREEN LED	COLOR BLAST LED	
	(729)	1.2	TO BE DETERMINED	 GREEN LED	COLOR BLAST LED	
	(701)	10.1	TO BE DETERMINED	 RED LED	COLOR BLAST LED	
	(704)	9.1	TO BE DETERMINED	 RED LED	COLOR BLAST LED	
	(707)	8.1	TO BE DETERMINED	 RED LED	COLOR BLAST LED	
	(710)	7.1	TO BE DETERMINED	 RED LED	COLOR BLAST LED	
	(713)	6.1	TO BE DETERMINED	 RED LED	COLOR BLAST LED	
	(716)	5.1	TO BE DETERMINED	 RED LED	COLOR BLAST LED	
	(719)	4.1	TO BE DETERMINED	 RED LED	COLOR BLAST LED	
	(722)	3.1	TO BE DETERMINED	 RED LED	COLOR BLAST LED	
(725)	2.1	TO BE DETERMINED	 RED LED	COLOR BLAST LED		
(728)	1.1	TO BE DETERMINED	 RED LED	COLOR BLAST LED		

McPherson Playhouse House Hang 2011

MAGIC SHEET

Magic Sheet	Channel	Unit #	Position	Colour	Instrument Type	Focus Notes
LED FOH	(733)	2.3	PROSC ARCH	● BLUE LED	COLOR BLAST FOH LED	
	(736)	7.3	SR TORMENTOR	● BLUE LED	COLOR BLAST FOH LED	
	(739)	7.3	SL TORMENTOR	● BLUE LED	COLOR BLAST FOH LED	
	(742)	1.3	PROSC ARCH	● BLUE LED	COLOR BLAST FOH LED	
	(745)	3.3	SR BOX FRONT	● BLUE LED	COLOR BLAST FOH LED	
	(748)	1.3	SL BOX FRONT	● BLUE LED	COLOR BLAST FOH LED	
	(732)	2.2	PROSC ARCH	● GREEN LED	COLOR BLAST FOH LED	
	(735)	7.2	SR TORMENTOR	● GREEN LED	COLOR BLAST FOH LED	
	(738)	7.2	SL TORMENTOR	● GREEN LED	COLOR BLAST FOH LED	
	(741)	1.2	PROSC ARCH	● GREEN LED	COLOR BLAST FOH LED	
	(744)	3.2	SR BOX FRONT	● GREEN LED	COLOR BLAST FOH LED	
	(747)	1.2	SL BOX FRONT	● GREEN LED	COLOR BLAST FOH LED	
	(731)	2.1	PROSC ARCH	● RED LED	COLOR BLAST FOH LED	
	(734)	7.1	SR TORMENTOR	● RED LED	COLOR BLAST FOH LED	
	(737)	7.1	SL TORMENTOR	● RED LED	COLOR BLAST FOH LED	
	(740)	1.1	PROSC ARCH	● RED LED	COLOR BLAST FOH LED	
	(743)	3.1	SR BOX FRONT	● RED LED	COLOR BLAST FOH LED	
	(746)	1.1	SL BOX FRONT	● RED LED	COLOR BLAST FOH LED	

McPherson Playhouse House Hang 2011

MAGIC SHEET

Magic Sheet	Channel	Unit #	Position	Colour	Instrument Type	Focus Notes
MIRROR	(171)	3	LX #1	<input type="radio"/> HS	SOURCE 4 26DEG	
	(172)	7	LX #1	<input type="radio"/> HS	SOURCE 4 26DEG	
	(173)	11	LX #1	<input type="radio"/> HS	SOURCE 4 26DEG	
	(174)	15	LX #1	<input type="radio"/> HS	SOURCE 4 26DEG	
	(175)	3	LX #2	<input type="radio"/> HS	SOURCE 4 26DEG	
	(176)	7	LX #2	<input type="radio"/> HS	SOURCE 4 26DEG	
	(177)	11	LX #2	<input type="radio"/> HS	SOURCE 4 26DEG	
	(178)	15	LX #2	<input type="radio"/> HS	SOURCE 4 26DEG	
	(179)	3	LX #3	<input type="radio"/> HS	SOURCE 4 26DEG	
	(180)	7	LX #3	<input type="radio"/> HS	SOURCE 4 26DEG	
	(181)	11	LX #3	<input type="radio"/> HS	SOURCE 4 36DEG	
	(182)	15	LX #3	<input type="radio"/> HS	SOURCE 4 26DEG	
	(551)	3.2	LX #1	<input type="radio"/> NC	ROSCO I-CUE	
	(561)	7.2	LX #1	<input type="radio"/> NC	ROSCO I-CUE	
	(571)	11.2	LX #1	<input type="radio"/> NC	ROSCO I-CUE	
	(581)	15.2	LX #1	<input type="radio"/> NC	ROSCO I-CUE	
	(591)	3.2	LX #2	<input type="radio"/> NC	ROSCO I-CUE	
	(601)	7.2	LX #2	<input type="radio"/> NC	ROSCO I-CUE	
	(611)	11.2	LX #2	<input type="radio"/> NC	ROSCO I-CUE	
	(621)	15.2	LX #2	<input type="radio"/> NC	ROSCO I-CUE	
(631)	3.2	LX #3	<input type="radio"/> NC	ROSCO I-CUE		
(641)	7.2	LX #3	<input type="radio"/> NC	ROSCO I-CUE		
(651)	11.2	LX #3	<input type="radio"/> NC	ROSCO I-CUE		
(661)	15.2	LX #3	<input type="radio"/> NC	ROSCO I-CUE		
SCROLLER BAX	(141)	12	LX #2A (LINE 6)	<input type="radio"/> HS	SOURCE 4 PAR MFL	
	(142)	10	LX #2A (LINE 6)	<input type="radio"/> HS	SOURCE 4 PAR MFL	
	(143)	8	LX #2A (LINE 6)	<input type="radio"/> HS	SOURCE 4 PAR MFL	
	(144)	6	LX #2A (LINE 6)	<input type="radio"/> HS	SOURCE 4 PAR MFL	
	(145)	4	LX #2A (LINE 6)	<input type="radio"/> HS	SOURCE 4 PAR MFL	
	(146)	2	LX #2A (LINE 6)	<input type="radio"/> HS	SOURCE 4 PAR MFL	
	(147)	12	LX #4 (LINE 12)	<input type="radio"/> HS	SOURCE 4 PAR MFL	
	(148)	10	LX #4 (LINE 12)	<input type="radio"/> HS	SOURCE 4 PAR MFL	
	(149)	8	LX #4 (LINE 12)	<input type="radio"/> HS	SOURCE 4 PAR MFL	
	(150)	6	LX #4 (LINE 12)	<input type="radio"/> HS	SOURCE 4 PAR MFL	
	(151)	4	LX #4 (LINE 12)	<input type="radio"/> HS	SOURCE 4 PAR MFL	
	(152)	2	LX #4 (LINE 12)	<input type="radio"/> HS	SOURCE 4 PAR MFL	



McPherson Playhouse House Hang 2011

MAGIC SHEET

Magic Sheet	Channel	Unit #	Position	Colour	Instrument Type	Focus Notes
SCROLLER TIPS	(161)	1	LX #1	<input type="radio"/> HS	SOURCE 4 36DEG	
	(162)	17	LX #1	<input type="radio"/> HS	SOURCE 4 36DEG	
	(163)	1	LX #2	<input type="radio"/> HS	SOURCE 4 36DEG	
	(164)	17	LX #2	<input type="radio"/> HS	SOURCE 4 36DEG	
	(165)	1	LX #3	<input type="radio"/> HS	SOURCE 4 36DEG	
	(166)	17	LX #3	<input type="radio"/> HS	SOURCE 4 26DEG	
	(195)	2	SL BOX FRONT	<input type="radio"/> HS	SOURCE 4 50DEG	
	(196)	2	SR BOX FRONT	<input type="radio"/> HS	SOURCE 4 50DEG	



McPherson Playhouse House Hang 2011 MAGIC SHEET

Magic Sheet	Channel	Unit #	Position	Colour	Instrument Type	Focus Notes
SCROLLERS	(521)	2.1	LX #2A (LINE 6)	SCROLL 1	SPECTRA-Q3	
	(522)	4.1	LX #2A (LINE 6)	SCROLL 1	SPECTRA-Q3	
	(523)	6.1	LX #2A (LINE 6)	SCROLL 1	SPECTRA-Q3	
	(524)	8.1	LX #2A (LINE 6)	SCROLL 1	SPECTRA-Q3	
	(525)	10.1	LX #2A (LINE 6)	SCROLL 1	SPECTRA-Q3	
	(526)	12.1	LX #2A (LINE 6)	SCROLL 1	SPECTRA-Q3	
	(527)	2.1	LX #4 (LINE 12)	SCROLL 1	SPECTRA-Q3	
	(528)	4.1	LX #4 (LINE 12)	SCROLL 1	SPECTRA-Q3	
	(529)	6.1	LX #4 (LINE 12)	SCROLL 1	SPECTRA-Q3	
	(530)	8.1	LX #4 (LINE 12)	SCROLL 1	SPECTRA-Q3	
	(531)	10.1	LX #4 (LINE 12)	SCROLL 1	SPECTRA-Q3	
	(532)	12.1	LX #4 (LINE 12)	SCROLL 1	SPECTRA-Q3	
	(533)	1.1	LX #1	SCROLL 1	SPECTRA-Q3	
	(534)	17.1	LX #1	SCROLL 1	SPECTRA-Q3	
	(535)	1.1	LX #2	SCROLL 1	SPECTRA-Q3	
	(536)	17.1	LX #2	SCROLL 1	SPECTRA-Q3	
	(537)	1.1	LX #3	SCROLL 1	SPECTRA-Q3	
	(538)	17.1	LX #3	SCROLL 1	SPECTRA-Q3	
	(539)	2.1	SL BOX FRONT	SCROLL 1	SPECTRA-Q7	
	(540)	2.1	SR BOX FRONT	SCROLL 1	SPECTRA-Q7	
	(556)	3.1	LX #1	SCROLL 1	SPECTRA-Q7	
	(566)	7.1	LX #1	SCROLL 1	SPECTRA-Q7	
	(576)	11.1	LX #1	SCROLL 1	SPECTRA-Q7	
	(586)	15.1	LX #1	SCROLL 1	SPECTRA-Q7	
	(596)	3.1	LX #2	SCROLL 1	SPECTRA-Q7	
	(606)	7.1	LX #2	SCROLL 1	SPECTRA-Q7	
	(616)	11.1	LX #2	SCROLL 1	SPECTRA-Q7	
	(626)	15.1	LX #2	SCROLL 1	SPECTRA-Q7	
	(636)	3.1	LX #3	SCROLL 1	SPECTRA-Q7	
	(646)	7.1	LX #3	SCROLL 1	SPECTRA-Q7	
	(656)	11.1	LX #3	SCROLL 1	SPECTRA-Q7	
	(666)	15.1	LX #3	SCROLL 1	SPECTRA-Q7	

SCROLLS:

1. RMTS House Scroll: R-00, R-64, R-08, R-34, R-51, R-17, R-44, R-57, R-80, R-95, R-358, R-83, R-26, R-25, R-19, R-310



McPherson Playhouse House Hang 2011

MAGIC SHEET

Magic Sheet	Channel	Unit #	Position	Colour	Instrument Type	Focus Notes
SIDES COOL	(221)	7	SR TRUSS	● L202	SOURCE 4 26DEG	
	(222)	7	SL TRUSS	● L202	SOURCE 4 26DEG	
	(223)	5	SR TRUSS	● L202	SOURCE 4 26DEG	
	(224)	5	SL TRUSS	● L202	SOURCE 4 26DEG	
	(225)	3	SR TRUSS	● L202	SOURCE 4 26DEG	
	(226)	3	SL TRUSS	● L202	SOURCE 4 26DEG	
	(227)	1	SR TRUSS	● L202	SOURCE 4 26DEG	
	(228)	1	SL TRUSS	● L202	SOURCE 4 26DEG	
SIDES WARM	(211)	8	SR TRUSS	● R33	SOURCE 4 26DEG	
	(212)	8	SL TRUSS	● R33	SOURCE 4 26DEG	
	(213)	6	SR TRUSS	● R33	SOURCE 4 26DEG	
	(214)	6	SL TRUSS	● R33	SOURCE 4 26DEG	
	(215)	4	SR TRUSS	● R33	SOURCE 4 26DEG	
	(216)	4	SL TRUSS	● R33	SOURCE 4 26DEG	
	(217)	2	SR TRUSS	● R33	SOURCE 4 26DEG	
	(218)	2	SL TRUSS	● R33	SOURCE 4 26DEG	
SPECIAL	(51)	14	FAR PIPE	○ NC	SOURCE 4 10DEG	
	(52)	13	FAR PIPE	○ NC	SOURCE 4 10DEG	
	(53)	12	FAR PIPE	○ NC	SOURCE 4 10DEG	
	(54)	11	FAR PIPE	○ NC	SOURCE 4 10DEG	
	(55)	10	FAR PIPE	○ NC	SOURCE 4 10DEG	
	(56)	9	FAR PIPE	○ NC	SOURCE 4 10DEG	
	(57)	8	FAR PIPE	○ NC	SOURCE 4 10DEG	
	(58)	7	FAR PIPE	○ NC	SOURCE 4 10DEG	
	(81)	13	LX #1	○ NC	SOURCE 4 50DEG	
	(82)	9	LX #1	○ NC	SOURCE 4 50DEG	
	(83)	5	LX #1	○ NC	SOURCE 4 50DEG	
	(84)	13	LX #2	○ NC	SOURCE 4 50DEG	
	(85)	9	LX #2	○ NC	SOURCE 4 50DEG	
	(86)	5	LX #2	○ NC	SOURCE 4 50DEG	
	(87)	13	LX #3	○ NC	SOURCE 4 50DEG	
	(88)	9	LX #3	○ NC	SOURCE 4 50DEG	
	(89)	5	LX #3	○ NC	SOURCE 4 50DEG	
	(191)	1	CIRCLE RAIL	○ NC	SOURCE 4 19DEG	
	(192)	2	CIRCLE RAIL	○ NC	SOURCE 4 19DEG	
(193)	3	CIRCLE RAIL	○ NC	SOURCE 4 19DEG		
(194)	4	CIRCLE RAIL	○ NC	SOURCE 4 19DEG		
(195)	3	SL BOX FRONT	○ NC	SOURCE 4 19DEG		
(196)	1	SR BOX FRONT	○ NC	SOURCE 4 19DEG		

























McPherson Playhouse House Hang 2011

MAGIC SHEET

Magic Sheet	Channel	Unit #	Position	Colour	Instrument Type	Focus Notes
TIPS	(91)	2	LX #1	● L109	SOURCE 4 36DEG	
	(92)	16	LX #1	● L109	SOURCE 4 36DEG	
	(93)	2	LX #2	● L109	SOURCE 4 36DEG	
	(94)	16	LX #2	● L109	SOURCE 4 36DEG	
	(95)	2	LX #3	● L109	SOURCE 4 36DEG	
	(96)	16	LX #3	● L109	SOURCE 4 36DEG	
BAX	(121)	11	LX #2A (LINE 6)	○ NC	SOURCE 4 PAR MFL	
	(122)	9	LX #2A (LINE 6)	○ NC	SOURCE 4 PAR MFL	
	(123)	7	LX #2A (LINE 6)	○ NC	SOURCE 4 PAR MFL	
	(124)	5	LX #2A (LINE 6)	○ NC	SOURCE 4 PAR MFL	
	(125)	3	LX #2A (LINE 6)	○ NC	SOURCE 4 PAR MFL	
	(126)	1	LX #2A (LINE 6)	○ NC	SOURCE 4 PAR MFL	
	(127)	11	LX #4 (LINE 12)	○ NC	SOURCE 4 PAR MFL	
	(128)	9	LX #4 (LINE 12)	○ NC	SOURCE 4 PAR MFL	
	(129)	7	LX #4 (LINE 12)	○ NC	SOURCE 4 PAR MFL	
	(130)	5	LX #4 (LINE 12)	○ NC	SOURCE 4 PAR MFL	
	(131)	3	LX #4 (LINE 12)	○ NC	SOURCE 4 PAR MFL	
	(132)	1	LX #4 (LINE 12)	○ NC	SOURCE 4 PAR MFL	
TOPS BLUE	(71)	14	LX #1	● L132	SELECON 7" FRESNEL	
	(72)	10	LX #1	● L132	SELECON 7" FRESNEL	
	(73)	6	LX #1	● L132	SELECON 7" FRESNEL	
	(74)	14	LX #2	● L132	SELECON 7" FRESNEL	
	(75)	10	LX #2	● L132	SELECON 7" FRESNEL	
	(76)	6	LX #2	● L132	SELECON 7" FRESNEL	
	(77)	14	LX #3	● L132	SELECON 7" FRESNEL	
	(78)	10	LX #3	● L132	SELECON 7" FRESNEL	
	(79)	6	LX #3	● L132	SELECON 7" FRESNEL	
TOPS WARM	(61)	12	LX #1	○ L151	SELECON 7" FRESNEL	
	(62)	8	LX #1	○ L151	SELECON 7" FRESNEL	
	(63)	4	LX #1	○ L151	SELECON 7" FRESNEL	
	(64)	12	LX #2	○ L151	SELECON 7" FRESNEL	
	(65)	8	LX #2	○ L151	SELECON 7" FRESNEL	
	(66)	4	LX #2	○ L151	SELECON 7" FRESNEL	
	(67)	12	LX #3	○ L151	SELECON 7" FRESNEL	
	(68)	8	LX #3	○ L151	SELECON 7" FRESNEL	
	(69)	4	LX #3	○ L151	SELECON 7" FRESNEL	
UP CENTRE LEFT	(205)	2	SR TORMENTOR	● L109	SOURCE 4 36DEG	
	(206)	3	SR TORMENTOR	○ L151	SOURCE 4 36DEG	
	(204)	1	SR TORMENTOR	● L161	SOURCE 4 36DEG	















McPherson Playhouse House Hang 2011

MAGIC SHEET

Magic Sheet	Channel	Unit #	Position	Colour	Instrument Type	Focus Notes
CENTRE LEFT	(17)	2	SR REAR CANOPY	 L109	SOURCE 4 19DEG	
	(7)	3	SR REAR CANOPY	 L151	SOURCE 4 19DEG	
	(27)	1	SR REAR CANOPY	 L161	SOURCE 4 19DEG	
UP CENTRE RIGHT	(202)	2	SL TORMENTOR	 L109	SOURCE 4 36DEG	
	(201)	1	SL TORMENTOR	 L151	SOURCE 4 36DEG	
	(203)	3	SL TORMENTOR	 L161	SOURCE 4 36DEG	
CENTRE RIGHT	(16)	2	SL REAR CANOPY	 L109	SOURCE 4 19DEG	
	(6)	3	SL REAR CANOPY	 L151	SOURCE 4 19DEG	
	(26)	1	SL REAR CANOPY	 L161	SOURCE 4 19DEG	
FOLLOW SPOT		2	SPOT BOOTH		FOXIE FOLLOW SPOT	
		1	SPOT BOOTH		FOXIE FOLLOW SPOT	
CYC TOP LED	(763)	5.3	LX #5 (LINE #17)	 BLUE LED	COLOR BLAZE 72 LED	
	(766)	4.3	LX #5 (LINE #17)	 BLUE LED	COLOR BLAZE 72 LED	
	(769)	3.3	LX #5 (LINE #17)	 BLUE LED	COLOR BLAZE 72 LED	
	(772)	2.3	LX #5 (LINE #17)	 BLUE LED	COLOR BLAZE 72 LED	
	(775)	1.3	LX #5 (LINE #17)	 BLUE LED	COLOR BLAZE 72 LED	
	(762)	5.2	LX #5 (LINE #17)	 GREEN LED	COLOR BLAZE 72 LED	
	(765)	4.2	LX #5 (LINE #17)	 GREEN LED	COLOR BLAZE 72 LED	
	(768)	3.2	LX #5 (LINE #17)	 GREEN LED	COLOR BLAZE 72 LED	
	(771)	2.2	LX #5 (LINE #17)	 GREEN LED	COLOR BLAZE 72 LED	
	(774)	1.2	LX #5 (LINE #17)	 GREEN LED	COLOR BLAZE 72 LED	
	(761)	5.1	LX #5 (LINE #17)	 RED LED	COLOR BLAZE 72 LED	
	(764)	4.1	LX #5 (LINE #17)	 RED LED	COLOR BLAZE 72 LED	
	(767)	3.1	LX #5 (LINE #17)	 RED LED	COLOR BLAZE 72 LED	
	(770)	2.1	LX #5 (LINE #17)	 RED LED	COLOR BLAZE 72 LED	
	(773)	1.1	LX #5 (LINE #17)	 RED LED	COLOR BLAZE 72 LED	
	(761)	5.0	LX #5 (LINE #17)	RGB LED	COLOR BLAZE 72 LED	
	(764)	4.0	LX #5 (LINE #17)	RGB LED	COLOR BLAZE 72 LED	
	(767)	3.0	LX #5 (LINE #17)	RGB LED	COLOR BLAZE 72 LED	
	(770)	2.0	LX #5 (LINE #17)	RGB LED	COLOR BLAZE 72 LED	
	(773)	1.0	LX #5 (LINE #17)	RGB LED	COLOR BLAZE 72 LED	

McPherson Playhouse House Hang 2011

MAGIC SHEET

Magic Sheet	Channel	Unit #	Position	Colour	Instrument Type	Focus Notes
CYC GROUND ROW LED	(673)	5.3	CYC GROUND ROW	 BLUE LED	COLOR BLAZE 72 LED	
	(676)	4.3	CYC GROUND ROW	 BLUE LED	COLOR BLAZE 72 LED	
	(679)	3.3	CYC GROUND ROW	 BLUE LED	COLOR BLAZE 72 LED	
	(682)	2.3	CYC GROUND ROW	 BLUE LED	COLOR BLAZE 72 LED	
	(685)	1.3	CYC GROUND ROW	 BLUE LED	COLOR BLAZE 72 LED	
	(672)	5.2	CYC GROUND ROW	 GREEN LED	COLOR BLAZE 72 LED	
	(675)	4.2	CYC GROUND ROW	 GREEN LED	COLOR BLAZE 72 LED	
	(678)	3.2	CYC GROUND ROW	 GREEN LED	COLOR BLAZE 72 LED	
	(681)	2.2	CYC GROUND ROW	 GREEN LED	COLOR BLAZE 72 LED	
	(684)	1.2	CYC GROUND ROW	 GREEN LED	COLOR BLAZE 72 LED	
	(671)	5.1	CYC GROUND ROW	 RED LED	COLOR BLAZE 72 LED	
	(674)	4.1	CYC GROUND ROW	 RED LED	COLOR BLAZE 72 LED	
	(677)	3.1	CYC GROUND ROW	 RED LED	COLOR BLAZE 72 LED	
	(680)	2.1	CYC GROUND ROW	 RED LED	COLOR BLAZE 72 LED	
	(683)	1.1	CYC GROUND ROW	 RED LED	COLOR BLAZE 72 LED	
	(671)	5.0	CYC GROUND ROW	RGB LED	COLOR BLAZE 72 LED	
	(674)	4.0	CYC GROUND ROW	RGB LED	COLOR BLAZE 72 LED	
	(677)	3.0	CYC GROUND ROW	RGB LED	COLOR BLAZE 72 LED	
	(680)	2.0	CYC GROUND ROW	RGB LED	COLOR BLAZE 72 LED	
	(683)	1.0	CYC GROUND ROW	RGB LED	COLOR BLAZE 72 LED	
WORKLIGHT		1	WORKS	<input type="checkbox"/> NC	SOURCE 4 PAR XWFL	
		2	WORKS	<input type="checkbox"/> NC	SOURCE 4 PAR XWFL	
DMX		2	SR STAGE OFFICE		COLOR BLAST PSU-06	
		1	FLY FLOOR		DMX ETC OPTI SPLITTER	
		1	SR STAGE OFFICE		DMX ETC OPTI SPLITTER	
		2	FLY FLOOR		COLOR BLAST PSU-012	
		18	LX #3		SCROLLER PSU-12	
		18	LX #1		SCROLLER PSU-12	
		13	LX #4 (LINE 12)		SCROLLER PSU-08	
		13	LX #2A (LINE 6)		SCROLLER PSU-08	
		18	LX #2		SCROLLER PSU-12	



McPherson Playhouse House Hang 2011

MAGIC SHEET

Magic Sheet	Channel	Unit #	Position	Colour	Instrument Type	Focus Notes
HOUSE LIGHTS	(501)	1	HOUSELIGHTS	<input type="radio"/> NC	HOUSELIGHTS	
	(502)	2	HOUSELIGHTS	<input type="radio"/> NC	HOUSELIGHTS	
	(503)	3	HOUSELIGHTS	<input type="radio"/> NC	HOUSELIGHTS	
	(504)	4	HOUSELIGHTS	<input type="radio"/> NC	HOUSELIGHTS	
	(505)	5	HOUSELIGHTS	<input type="radio"/> NC	HOUSELIGHTS	
	(506)	6	HOUSELIGHTS	<input type="radio"/> NC	HOUSELIGHTS	
	(507)	7	HOUSELIGHTS	<input type="radio"/> NC	HOUSELIGHTS	
	(508)	8	HOUSELIGHTS	<input type="radio"/> NC	HOUSELIGHTS	
	(509)	9	HOUSELIGHTS	<input type="radio"/> NC	HOUSELIGHTS	
	(510)	10	HOUSELIGHTS	<input type="radio"/> NC	HOUSELIGHTS	
	(511)	11	HOUSELIGHTS	<input type="radio"/> NC	HOUSELIGHTS	
	(512)	12	HOUSELIGHTS	<input type="radio"/> NC	HOUSELIGHTS	